The Full Leased Service Of The Associated Press. The Times Receives

The Portsmouth Daily Times.

Trade Thrives By Good Advertising. The Times Reaches The Buying Power.

VOLUME TWENTY-SIX | ENTERED AS SECOND-CLASS MATTER POST-OFFICE, PORTSMOUTH, OHIO | PORTSMOUTH, OHIO, MONDAY, SEPTEMBER 13, 1920 | 10 PAGES TODAY | SINGLE COPY Daily 2c Sunday 5c | BY CARRIER, PER WEEK Daily except Sunday 15c Daily and Sunday 7c

Women Casting As Many Votes As Men In Maine's Statewide Election

Are After Senate Toga

Senator Irvine L. Lenroot (above) and Paul S. Reinsch.

Irvine L. Lenroot has been renominated by Wisconsin Republicans for the U. S. senate. His Democratic opponent is Paul S. Reinsch, a well known educator and ex-minister to China.

HARDING IS COMING OFF FRONT PORCH

COLUMBUS, O., Sept. 13—Senator Harding, Republican presidential candidate, has approved a speaking trip starting early in October, Harry M. Daugherty, pre-convention campaign manager, announced last night following a conference with the candidate here. Definite announcement of dates and the itinerary must await approval of New York and Chicago headquarters, Daugherty said.

Bandits Raid Gymnasium

CLEVELAND, O., Sept. 13—Five automobile bandits, with 6-man guns this morning held up thirty or forty men in Jim Lemon's gymnasium and escaped with nearly $3,000. The robbers lined their victims up along the wall and after firing several shots into the ceiling, frightened the men into giving up all their cash and jewelry.

Fuller Bank Says:

Too much talking often causes ill health. Even when a shoe is all run down the cobbler looks at its tongue.

Nation's Interest Is Focused On Maine Balloting, League Is Chief Issue, Both Sides Confident

PORTLAND, ME., Sept. 13.—Portland women had cast as many ballots as the men up to noon, and the total vote in nearly all wards was heavy. Women acted as checkers in many wards, and others furnished automobiles in an attempt to bring out all voters of their sex.

BANGOR, ME., Sept. 13.—Spirited voting characterized the election here today, women seeming to vie with the men in getting to the polls early. Up to the noon hour, the vote was a record-breaking one, in spite of rainy weather and the polls presented lively scenes with large numbers of women of both parties on hand to assist and instruct women voters. Special women clerks also were on duty at each voting place.

PORTLAND, Me., Sept. 13—Maine men and women went to the polls today for the election of state and county officers, legislature and congressman after having been told throughout the campaign that the eyes of the nation were upon them to give the traditional indication of political sentiment in the country in the presidential election.

The weather was clearing after Sunday's rain and all indications pointed to a heavy vote. Both parties expressed confidence in the result. The Republicans claimed victory by a 30,000 plurality. The Democrats indulged in no figures. The issues have been national with chief emphasis placed on the league of nations.

For the first time women voted in this state. Both parties claimed the support of the new element. For Governor Frederick H. Parkhurst of Bangor, Republican, is opposed by Bertrand G. McIntire, of Norway, Democrat. All four congressmen in this state are Republicans and three are standing for reelection.

The polls will close everywhere at six p. m. (eastern standard time.)

MACSWINEY IN STATE OF COLLAPSE

LONDON, Sept. 13—Terence MacSwiney, lord mayor of Cork, was in a state of collapse and exhaustion this morning at Brixton prison, where he is continuing his hunger strike. This is the thirty second day of his fast. MacSwiney passed a bad and restless night, according to a bulletin issued early today by the Irish Self-determination League.

Mrs. MacSwiney, wife of the lord mayor, together with his sisters Mary and Assala, and his brother Sean, have addressed an appeal to the American ambassador and the heads of the other embassies and legations in London for submission to their governments. It calls attention to the case of the lord mayor and that of the 11 hunger strikers at Cork, and expresses the hope that the united councils of the nations addressed "will prevent the tragedy now pending and thereby calm the peoples of the world."

The letter deals fully with Mayor MacSwiney's case from the date of his arrest to the present time, and says:

"Lord Mayor MacCurtain was murdered for the same reason for which Lord Mayor MacSwiney is being murdered now—because he was fighting for self-determination for his country. If the present tragedy is allowed to proceed we are confronted with the unparalleled crime of two lord mayors of the same city being murdered within six months of each other by a supposedly civilized government.

"We are of the opinion that this is of grave concern for all governments. Owing to the very tense relations existing between modern nations, a government outrage in one country hearts in another. It is clear to us that if the crimes now perpetrated in Ireland in the name of the English government, are tolerated, the foundations of the governments of all nations will be imperiled."

At mid-afternoon, Mayor MacSwiney's condition had not altered materially. The league's bulletin stated that he continued very prostrate and exhausted.

SUGAR TAKES TUMBLE

NEW YORK, September 13.—The Arbuckle Sugar Refining Company today reduced their list price of fine granulated sugar from 17.10 to 15 cents a pound. All refiners in the market now are quoting this price, but most of the demands still is being supplied by second hand dealers at 14 to 14 1-2 cents.

Daily Coast-to-Coast Air Mail In Full Swing

CHICAGO, September 13.—An extensive daily coast-to-coast air mail service was begun today when planes left five cities for points across the continent.

One plane will leave each morning from New York with mail for San Francisco, one from San Francisco for New York, one from Cheyenne, Wyoming to San Francisco, one from Salt Lake City to San Francisco, one from Chicago to San Francisco every day except Sunday, and one from Chicago to New York every day except Monday.

The first of the Chicago planes to operate under the new schedule left here at six o'clock this morning for San Francisco, piloted by J. P. Christensen. Each of the planes will carry 800 pounds of mail.

Killed By Tire Thief

CLEVELAND, O., September 13.—Edmund Lang, 28, a city fireman, was shot and instantly killed early today as he was leaving the home of a sister. As Lang emerged from the house he encountered a man attempting to steal a tire from his automobile and a fight ensued. His assailant escaped.

Jap Shipping Slumps

TOKIO, Sept. 13.—Depression in the shipping business in Japan has become so serious that the government has dispatched officials to Kobe and Osaka, the great shipping centers, in search of remedies. About eighty steamships are tied up at the principal ports of the empire. A prominent shipping official is quoted as saying that "the store-houses are choked with goods, but nothing is being taken out so there is no need of steamers."

Gold Pouring Into U. S.

NEW YORK, September 13.—Another installment of $4,000,000 in gold from France arrived on the La Lorraine today making total of approximately $20,000,000 in gold shipped here by France to be applied to her half share of the $500,000,000 Anglo-French loan maturing October 15. It is understood that the French government will send to this country a total of not less than $50,000,000 in gold.

URGE ADOPTION OF PLATOON SYSTEM

ST. LOUIS, MO., Sept. 13.—Reforms designed to increase the efficiency of municipal fire departments were under consideration at the opening of the third annual convention of the International Association of Fire Fighters here today.

Delegates from throughout the United States and Canada are attending the convention.

Removal of departments from political influence, and improvements in working conditions through remedial legislation were advocated in resolutions prepared for introduction. Universal adoption of the three platoon system also was advocated, delegates stating that this plan, in effect in three cities—Cleveland, Toledo and Hibbing, Minn., had cut fire losses in half.

KILLS SELF—FAMILY ESCAPES

TOLEDO, O., September 13.—His wife and children narrowly escaped asphyxiation here last night, when Rudolph Gemelski, railroad worker, committed suicide by gas. He attached a tube to his mouth and the gas from a jet filled the room and awakened his wife.

Potato Chip Maker Kills Self

TOLEDO, O., September 13.—Charles J. Kochman, founder and head of a potato chip company, shot and killed himself here last night. The suicide is supposed to have been prompted by domestic worries. He was 56.

SUPPLIES STOLEN FROM U. S. RELIEF WORKERS

CONSTANTINOPLE, Sept. 13.—(By the Associated Press) — Supplies valued at many hundreds of thousands of dollars have been stolen from the American organization for relief in the Near East recently, according to evidence placed before Charles Allen, American consul here. These losses have been partly due to the work of dishonest employes in Asia Minor and Armenia, but there are also indications that while the goods were in transit from the United States they were subjected to theft.

Cases of condensed milk taken over from army contract supplies in the United States have been found to contain only three-quarters of the number of cans called for in the bill of lading. The spaces in these cases have been filled with American newspapers of recent date. It is related that on the body of an Armenian chauffeur who had been shot by bandits, was found a letter from a relief worker to a superior officer, stating that in one shipment of supplies there was a shortage of goods valued at $40,000.

Film Star's Death Accidental

Latest photo of Olive Thomas and her husband, Jack Pickford.

The death of Miss Olive Thomas, beautiful American film star who succumbed in Paris last week from bichloride of mercury poisoning, was accidental, according to the Paris police. Her husband, Jack Pickford, a film actor, was in Paris with the actress when the tragedy occurred.

DENY YARDMEN'S STRIKE CALLED OFF

CHICAGO, Sept. 13.—John Grunau, president of the Chicago Yardmen's Association, one of the unions which called the switchmen's strike April 1, today denied widely circulated reports that the strike had been called off.

Strikers in other centers refused even to take a vote on ending the strike, Mr. Grunau said, while the men in the Chicago district voted 21,914 to 21,304 to remain out.

Mr. Grunau's figures are disputed by T. J. Meisenhelder, head of the yardmen in the Kansas City district, who is here. Mr. Meisenhelder claims the Chicago strikers gave a majority of 1,984 in favor of remaining on strike, but declined to say on what information he based his figures.

Back To School For New Yorkers

NEW YORK, September 13.—Vacation ended today for more than one million New York boys and girls, who started to school in the public and private institutions of the greater city.

Incomplete registration of pupils showed the following probable division of attendance: Public schools, elementary grades, 775,000; high school, 75,000; continuation classes, 15,000; parochial schools, 97,000; other denominational and private schols, 90,000.

In the high schools approximately 30,000 have registered for the study of Spanish; 20,000 for French; 14,000 for Italian, and only 300 for German.

FATAL TRAIN ACCIDENT

GRAND JUNCTION, COLO.—Engineer and fireman of Rio Grande passenger train killed and Russell Hager, Dayton, Ohio, fatally injured when landslide struck train.

HAMBONE'S MEDITATIONS

North Dakota, Politically, A Paradox; It's Anything To Defeat Non-Partisans

BY DAVID LAWRENCE

(Copyright by Times Publishing Co)

(This is the second of a series of dispatches analyzing political sentiment in western states visited by Governor Cox.)

FARGO, N. D., Sept. 11—Politically North Dakota is a paradox. Nothing else like it will be found in the Union. Here old line Democrats and old line Republicans, conservatives all, have formed a combination known as the Independent Voters' Association, the sole object of which is to break the Non-Partisan League's hold on North Dakota.

The fight over state officers is bitter. Neither side care a whole lot about Harding or Cox. National politics is talked about only as it relates to the use of funds to boost state officers, and therein lies the chance of blundering.

Non-Partisan League Weakening

The Non-Partisan League doesn't have as many state officers as it used to have and the Independent Voters Association is this time determined to wrest control from the Non-Partisan League even if it means electing a Democrat—J. F. T. O'Connor—governor to succeed Governor Frazier, the Non-Partisan League candidate.

Party Names Mean Little

The names Republican and Democrat mean little hereabouts. The Independent Voters' Association pledged it League men who lost the regular Republican primaries, nominations on the regular Republican ticket were won by Non-Partisan Leaguers. Thus because Governor Frazier's name appears on the ballot as the successful Republican nominee in the primaries, doesn't mean that he will get the old line Republican vote. Then there are plenty of names in the independent column, put there by the Non-Partisan League men who lost the regular Republican primaries. On the other hand the Independent Voters' Association men who were beaten for the regular Republican nomination.

Two Factions Seek Funds

Thus the voter in North Dakota will have to scratch his ballot considerably to express his preference. All this affects Harding indirectly for the Non-Partisan League leaders say they are the legally elected Republican state central committee and as such are entitled to funds from the national committee just like any other state committee. On the other hand the Independent Voters Association claims to be the real offspring of Republicanism in this state even though the constitute an insurgent movement. They want recognition by the national Republican Committee.

It is true that the regular Republican state central committee endorsed Harding and Coolidge but this it is argued, was merely making the record straight for political docility later on if the Republican National Organization dared to recognize any other organization as the branch of the Republican National Committee. For the Non-Partisan Leaguers don't want to see any money given to the Independent Voters' Association. The argument is that the latter would use it for state purposes and that among those purposes is the effort to elect a Democrat, J. F. T. O'Connor, Governor in opposition to Governor Frazier.

Both Factions Praise Cox

For the moment the Non-Partisan League leaders and their newspapers are displaying Governor Cox's speeches about Republican slush funds. Moreover, they are warmly praising the Ohio Governor's reference to "big business" and the newspapers which are fighting the Non-Partisan League are unintentionally perhaps, helping Cox by insisting that his speeches are Non-Partisan League doctrine. Of course there are two ways of looking at that, too, for the foes of the Non-Partisan League think they have the upper hand this year and that they are delivering a blow at Cox at the same time they are fighting the radicals.

Still, the Democratic national leaders are pleased both by the kind of denunciation given Cox and the praise bestowed by Non-Partisan

(Continued on Page Six)

Eradicate Radicalism, Advocated

ST. LOUIS, Sept. 13.—Eradication of radicalism was advocated here today at the opening of the 22nd national encampment of the United Spanish War Veterans of America.

William Jones, of New York, commander-in-chief of the organization, declared the government should spare no expense in "ferreting out those doctrines that are designed to disrupt the very things upon which this government was founded."

The commander asserted that ex-service men, when proved sufficiently qualified, should be given preference when vacancies in the federal civil service are being filled.

Reports submitted recommended that the pay of army and naval officers and of enlisted men be increased, and that army officers be selected from the ranks. They also suggested that the $20 annual income provision in the widows' and orphans' bill be eliminated and that widows of service men be given a monthly pension of $30 and that dependent children be given a "proportionate increase."

Will Keep Tab On Stills

WASHINGTON, D. C., Sept. 8.—In an effort to end illicit distilling of intoxicating liquor the treasury decided today to tighten regulations around the sale of stills and add another check to its means of tracing down their users.

Manufacturers of stills are required by the new regulation to report all sales, the names of purchasers and locations where the stills are to be set up. Names of manufacturers must be securely attached to the articles sold, and sworn statements must be obtained from purchasers setting forth the purposes for which stills are to be used.

Until the manufacturer has complied with the new regulations, he is not permitted to allow the still to leave his ware-room. Such sales cannot be finally consummated until a permit or certificate has been granted by the local internal revenue authorities.

HUNGER STRIKERS ARE STILL ALIVE BUT VERY WEAK

CORK, Sept. 13—(BY THE ASSOCIATED PRESS)—The eleven hunger strikers in the Cork jail, were still alive today, but all of them were materially weaker. Two of the striking prisoners, Burke and Kenny, collapsed twice during the night, and their condition is causing especial anxiety.

Sean Hennessy, the 19 year old youth whose condition has been grave for several days, remains in a comatose state, and in his semi-conscious moments he is refusing to take the customary quantity of water. During last night he accepted only two sips.

All of the eleven strikers are becoming very restless, which according to the doctors is a new and not reassuring phase of the cases. It was learned today that both the government physicians, Dr. Pearson and Dr Battiscombe, had received death threats.

GOV. COX WILL SPEAK DESPITE BAD THROAT

SALEM, ORE., Sept. 13—Governor James M. Cox, Democratic presidential candidate, after speeches scheduled today at Salem and Portland, is booked to make a swing eastward as far as Salt Lake City and double back westward to the coast, where he is to fill engagements in California before resuming his eastward trip.

Following an address here at nine o'clock, the governor is due at Portland at noon and will speak there twice, leaving at five p. m. for Salt Lake City. Several stops enroute were scheduled at points in Oregon, but owing to the condition of the governor's throat he may not make any rear platform speeches.

Governor Cox was accompanied by a masseur, who was to administer treatments to his throat prescribed by Dr. Charles T. Chamberlain of Portland, who examined the governor yesterday. Though the doctor advised the Democratic presidential candidate to cancel some of his speaking dates to give his voice a rest, the governor said he would not do so.

Rub 'Em With Oil

LONDON, Sept. 13—Rumors that Irish hunger strikers in jail in the city of Cork are being fed surreptitiously are denied in a Dublin dispatch to the DAILY MAIL, which declares the only nourishment they are receiving is from oil with which they are rubbed to alleviate the pain they suffer due to wasting tissues. The death of more delicate hunger strikers, may be expected at any time, the dispatch adds.

Want Workmen To Take Over Industries

MILAN, September 13.—Immediate convocation of the Italian parliament for the purpose of passing laws under which workmen may take over management of industrial plants has been demanded by the Confederation of Labor, in session here.

Resolutions favoring a compromise of the situation resulting from occupation of plants by workmen throughout Italy were adopted at a stormy session of the confederation yesterday. Socialist leaders bitterly attacked the confederation and demanded that the Socialist party assume control of the situation, which they claimed, had taken a purely political aspect. When the Socialist demands were rejected, an additional resolution was passed by the confederation which asked the president of the chamber of deputies and Premier Giolitti to call parliament into session.

Premiers Are In Conference

AIX LEX BAINS, FRANCE, Sept. 13—Premier Millerand of France and Premier Giolitti of Italy resumed this morning their conference over international questions begun yesterday. When the premiers met today Count Bonin-Longare, the Italian ambassador to France, and Camille Barrere, the French ambassador to Italy, were present.

Guard Dynamite Works

TURIN, ITALY, Sept. 11—Anxiety felt by the authorities lest the workmen engaged in the industrial plant controversy here might attempt to take possession of the dynamite works at Avigliana, 13 miles west of Turin, one of the largest plants of its kind in Italy, led to protective measures today. The garrison about the works was strengthened with carbineers and troops equipped with machine guns.

MATTER COMING TO HEAD

TOKIO—"Matters are coming to a head between Japan and America," said Weekly Herald of Asia, discussing visit of congressmen.

Conclave In Cincinnati

CINCINNATI, O., September 13.—The first delegations of the several thousand members of the Ohio Grand Commandery, Knights Templar, who are to take part in the conclave in Cincinnati, this week, began arriving today. The conclave will be opened tomorrow. The annual parade of the knights will be Wednesday afternoon, and is expected to be the largest in the annals of the state organization.

Thieves Make Big Haul Of Furs

CLEVELAND, O., September 13.—After smashing the display window of Schweisthal-Cikra Company, fur dealers, with a brick, thieves early today escaped with $3,000 worth of furs which they took from three war figures.

Billy Butt-In Times Weather-Man

Fightin' skeeters, bugs, varmints, etc., in the country a couple o' weeks out o' th' year, makes a feller appreciate the benefits o' city life. Yep, sugar's comes down, but everything else's gone up, and a feller can't live on sugar alone. Here's some weather dope:

OHIO—Partly cloudy tonight; Tuesday cloudy with probable local showers; somewhat warmer Tuesday.

KENTUCKY—Local showers tonight. Tuesday probably fair, with temperature.

The extremes in local temperature today were: High: 81; low, 68.

LYRIC

TONIGHT AND TOMORROW

MADGE KENNEDY in "Dollars and Sense"
GOLDWYN

Samuel Goldwyn Presents Captivating

MADGE KENNEDY

In a delightful, romantic comedy

"DOLLARS AND SENSE"

A story of a chorus girl and a baker—with a wedding cake flavor

Laughter, trembling on the brink of tears. You'll love every inch of this picture

Roger's "Illiterate Digest"

Many Caught In Booze Raid Staged In Ironton

IRONTON, Sept. 13—The long-expected raid by federal officers in Ironton was pulled off Saturday and as a result nine men were lodged in the county jail charged either with the illegal manufacture or the illegal sale of liquor. Five of them gave bond and were released. Those of the men who have soft drink stands will be charged under both state and federal laws. It is the intention to hold the men to the U. S. grand jury at Cincinnati and those of them who can not give bond will be sent to the Dayton jail.

The federal operatives dropped into the city several days ago. There were three of them. One directed the campaign and the other two did the work. In addition to the federal officers, Constables McKee and Erskine were pressed into service and William Brooks, local athlete, Rev. G. W. Clark, pastor of the Central Christian church and E. B. Townsend pastor of the First Presbyterian church, were deputized by the officers to assist.

The party went in an automobile to Harry G. Truby, at Second and Madison streets, which was searched, and upon the finding of 27 quarts, 22 half-pints and one jug of liquor, Truby was taken into custody. The Truby soft drink stand at Second and Madison was also raided and a quantity of whiskey and beer being found, Charles Wellman, who is in charge of the place, was also arrested.

The officers next proceeded to the home of "Turkey" Tiller at Front and Mulberry and nabbed Tiller and Charles (Toots) McClease. Here they found two one-gallon jugs of liquor, seven half-pints, one moonshine still and equipment and 175 gallons of mash stored in barrels in the back part of the place.

Coming down town the party unloaded their prisoners and the products of the raid at the county jail and then proceeded to the Dave Callahan soft drink stand at Third and Railroad. Here they found 10 quarts of whiskey, four gallons and six half-pints. Fred Runyan, in charge of the stand, was arrested and later Callahan was also taken into custody.

The next place visited was that of Irvin Shore and arrested Shore and his assistant, Thomas Cannon.

Going back into the South Side, the posse landed at Arthur Bell's place at Second and Walnut streets. Here the officers found two one-gallon jugs containing liquor and a complete still, which the officer in charge of the raid stated was one of the "nicest" he had ever found on the river bank.

Later in the day another round was made in the South Side, but the news had gone out and the best the trip afforded was a piece of a still that was yet warm, which had been thrown into the willows under the river bank.

The fact that the raid was made in broad daylight and the prisoners brought to jail while there were crowds on the street let the news get abroad at once, and from all reports there was some lively skirmishing on the parts of others to get their equipment in the clear. Before noon the raid was town talk and no doubt many who were both making and selling moonshine fortified themselves by getting rid of damaging evidence.

The fact that neither the city nor county officials were asked to participate in the raid was due to the manner in which the making and selling out liquor in Ironton has been officially ignored. The federal officers fought shy of the police and it was rather broadly hinted Monday that more than one policeman will be asked to prove that he was not a patron of the bootlegger.

The officer in charge of the raid, when asked if he had evidence to substantiate the charges, merely laughed and said: "We surely have the goods on them." All the confiscated stuff has been dated and labelled and is locked up in a cell at the county jail.

PLUTO WATER

America's Physic

PLUTO Water, taken on arising, insures a clear mind, a quick step and a bright spirit throughout the day. Gently and pleasantly, but quickly and effectively, Pluto Water flushes the system—rids the body of harmful intestinal impurities.

Pluto Water brings you the health of famous French Lick Springs, America's renowned watering place where thousands come each year. Take Pluto Water on arising, or before meals. Ask your druggist for a bottle today. Bottled by French Lick Springs Hotel Co., at French Lick Springs, Indiana.

Your physician prescribes it

When nature wont PLUTO *will*

Coal Firm Signs Scale

WILLIAMSON, W. VA., Sept. 13—The Alma Thacker Coal Company of Columbus, Ohio, with a mine in the Mingo county field, today signed the scale of the United Mine Workers according to an announcement by David Fowler of Scranton, Pa., international organizer of the union. The mine has been idle since the strike was called several months ago. It is on the Kentucky side of Tug river.

Starts Row; Is Arrested

H. J. Owen, aged 32, steelworker, was arrested Sunday by the police on a warrant issued from Municipal court charging him with disorderly conduct. The complaint was made by his wife Ethel C. Owen, who told the police Owen came home and started a row. The accused was released on bond for his appearance in Municipal court for trial.

REFERENDUM ON FRANCHISE

IRONTON, O., September 13.—Mayor Collett yesterday filed with the city auditor as provided by law, his petition for a referendum in the case of the ordinance granting a franchise to the Ohio Valley Electric Railway Company. The petition contains 300 names, according to report and after resting with the auditor ten days it will be certified to the Board of Elections for a referendum vote at the regular election in November.

MADE RICH HAUL

Thieves burglarized the Paris Fashion Store in Ironton and stole ladies' ready-to-wear apparel to the value of $1,000.

The robbery was not discovered until Manager Hoerner opened his place of business Saturday. The police here have been asked to keep a lookout for the thieves.

BACKWARD WEATHER MAY HURT CORN CROP

CHILLICOTHE, O., September 13.—Farmers of Ross county are fearful that their crops of corn will be greatly reduced by the "barkward weather" now existing. Especially will this prove to be the case should there be killing frosts before September 20.

This fact is borne out by a report Saturday by the Ohio Federal Co-operative Crop Bureau to the effect frosts would not only reduce the crop but would bring a large amount of soft unmarketable corn to the markets.

On the first of September, three more weeks of warm dry weather were needed to mature the crop in Ohio.

DEAF?

Make Us Prove That You Can Hear!

We do not expect those who are hard of hearing to take our word that the Acousticon will make them hear clearly once more—No one's word should be taken for that. We do expect, however, that for their own individual satisfaction, before giving up in discouragement, they will permit us to loan them the

1920 Acousticon

For 10 Days' FREE TRIAL
No Deposit—No Expense

100,000 delighted users have given us this permission to their relief and profit. Most of them had tried many other aids and treatments without avail—But the Acousticon has patented features which cannot be duplicated. So disregarding your past experiences, write for your free trial today.

Dictograph Products Corp.
913-M Caxton Bldg.
Cleveland, Ohio

Meet Tonight

Harmony Lodge K. of P. will meet tonight in Pythians' Hall over Carr's jewelry stores.

WE MAKE YOU SEE AS WELL AS POSSIBLE

Everyone cannot be made to see normally, even with glasses. Conditions are often such that it is only possible to improve the vision of a patient. But even that is a distinct advantage, and well worth while. Our service promises you the best possible vision, and no one can offer you more. Maybe we can put your eyes in normal condition, but in any case we assure you of the help that the latest ideas in Optometry have to offer. May we help you.

837 Gallia Street — Call 162 for Appointment

BENNETT-BABCOCK CO
OPTICIANS

Fire Damages New Truck

A new Oldsmobile truck owned by J. T. Richardson, grocer, Sixth and Campbell avenue, was badly damaged by fire about eight o'clock Monday morning when the vehicle caught fire while the tank was being filled with gasoline, the flames starting from a spark from the batteries.

Harland Hornung, aged 16 years, driver, who was filling the tank, had a narrow escape from being seriously burned, as he was enveloped by the flames and his clothes ignited. The young man was a flaming torch when with rare presence of mind he leaped from the machine and saved himself by rolling in a clump of weeds, wet with dew, which he spied nearby.

The company from the Gallia street fire station responded to an alarm and put out the blaze, which was rapidly destroying the truck. The loss is estimated at $3300, fully covered by insurance.

Hazelbeck will insure you.

Auto accident insurance? W.W.Bauer.

BIRTHS

Mr. and Mrs. L. G. Rechkemer of Canton are rejoicing over the arrival of a son, weighing 9½ pounds, Saturday, Sept 11. This is the second arrival at the home of the happy couple. The first one also being a boy, now past three years old. Mr. Rechkemer is a member of the firm of Rechkemer Bros., contracting plumbers of Canton, Ohio, and Mrs. Rechkemer will be remembered as Maynie Best, daughter of Mr. and Mrs. Chas. F. Best of Washington street this city and for many years bookkeeper for the late Chas. F. Turner, commission merchant.

Seriously Ill

George M. Sallady of Waller street is seriously ill at his home. He is one of the city's best known citizens.

Visiting Dad

Eugene Schloss is home from Elyria to spend a week with his father, Sam Schloss, of Third street.

Treat your beauty fairly—*keep your skin clear with* Resinol

No matter how pretty your features are, you cannot be truly attractive with a red, rough, pimply complexion. But Resinol Ointment, aided by Resinol Soap, will usually make poor skins clear, fresh and charming.

Resinol Soap and Resinol Ointment are sold by all druggists. Why not try them?

Carpentier Back In U. S.

NEW YORK, September 13.—Delegations from 25 French societies greeted Georges Carpentier, European heavyweight boxing champion, arriving here early today on the steamship La Lorraine. Carpentier was accompanied by Marcel Des Champs, his manager, who planned to start immediate preparations for the bout with Battling Levinsky at Ebbets Field, Brooklyn, on Columbus Day, October 12.

Cactus Grows 40 Feet.

In the hot Mexican deserts specimens of cactus have been known to reach 30 or 40 feet in height.

Moving and Storage

We are experienced in handling Furniture, Crating, Packing, local and long distance moving, large trucks, dry, clean storage, up in city, convenient for you to stop in.

D. A. ALSPAUGH

JEWISH NEW YEAR IS CELEBRATED

With the usual solemnity, local Jews commenced the celebration of their religious New Year Rosh-Hashana, with services in the Temple Third and Washington streets with the setting of the sun last evening. Services were held this morning at 9:30 with Rabbi Hyman Iola of Cincinnati in charge.

One of the principal features of the morning's service today was the blowing of the Shofar, the ram's horn.

Rabbi Hyman Iola, last evening delivered an inspiring sermon before a large congregation. He declared that the purpose of holidays is to instill in us an incentive and desire to break through the cobwebs of selfishness and prepare for a year of higher resolves."

He explained that Rosh Hashana is the most solemn of all the Jewish holidays because it is an appeal to the individual rather than the masses.

"The specific duty of Judaism, he asserted "is to affirm our faith in God and to recognize the authenticity of the moral law."

"Without this supreme motive, how could the Jews have passed through all the ages and vicissitudes" Rabbi Iola asked.

Rosh Hasana is the first of a series of Jewish holidays lasting nearly a month.

ASK FOR and GET Horlick's The Original Malted Milk for Infants and Invalids Avoid Imitations and Substitutes

A Bad Cough

If neglected, often leads to serious trouble. Safeguard your health, relieve your distress and soothe your irritated throat by taking

PISO'S

Beetles Bore Through Cables.

In studying damage to lead telephone cables in California by a wood-boring beetle it is shown the beetle is able to penetrate alloyed substances that are considerably harder than lead. The problem is still unsolved, says the American Forestry Magazine of Washington, and it will be difficult to find a practical means of controlling this pest, which is able to put hundreds of telephones out of commission by boring holes in the cables, through which the water enters, rendering the wire connections useless.

School Days

Boys and girls will soon be trudging to and from school. They must be properly shod for they cannot do school work unless they wear comfortable, well-fitting shoes. And their shoes must be made of long wearing materials to stand hard knocks and scuffs.

Don't try to economize by seeing how cheap you can buy them, but buy good shoes at fair prices. They last longer.

Frank J. Baker

645 Gallia "Red Top"

Laces, Polish U-Put-On-Heels

Footfitter For Twenty Years

DID YOU EVER FIGURE

That it is not so much what you pay for your clothes as it is who makes 'em that counts in the long run. And we don't charge any more for good clothes. See our elegant line of pure woolens.

THE THREE LITTLE TAILORS

820 Gallia Street — Phone 450 X

Vulcanizing

If you want your tires and tubes to wear longer, better have us do your vulcanizing — we are equipped — have expert help and insist on 100 per cent work.

The Home Vulcanizing Co.

Free Air—Free Water—Free Advise

Sixth and Gay Sts. — Phone 500 for service

GET YOUR MONEY WHEN YOU WANT IT

Although under the State Laws the Savings Institutions of Ohio can require notice from depositors who wish to withdraw funds. The Royal Savings & Loan Company always pays withdrawals on demand.

Therefore, when you save money put it in "THE ROYAL," where you are sure of 4 per cent interest per annum and there is no waiting on your part in case at any time you wish to withdraw your deposits. In other words this strong institution always makes it a practice to enable its depositors to obtain their funds when they want them.

There is no more convenient—or safe—method of putting your savings to work than by building up a savings account in "THE ROYAL," at 4 per cent compound interest. And you can make deposits weekly or monthly as you choose.

The Royal Savings & Loan Co.

Royal Savings Building

Can You Beat This One?

Captain Billy Williamson of the Seventh street engine house says that he had one of the largest sunflowers in the county. He has just cut one down in his backyard that measures 17 inches in diameter and weighs 12½ pounds. He also has three other large flowers 10, 12 and 14 inches in diameter.

Chilo Enters Local Trade

The steamer Chilo has been entered in the Cincinnati-Huntington trade and from now on a boat will leave Cincinnati for Huntington every day except Sunday.

The Ohio river registered 13.6 and falling here this morning.

The Chilo passed down Monday for the Queen City.

Ben Hurs To Initiate Class

All members of Ben Hur Lodge are requested to attend the regular meeting of the lodge tomorrow, Tuesday night. The meeting nights were recently changed from Friday to Tuesday. The business sessions start at 7:30 o'clock sharp. A class of candidates will be initiated and after the meeting refreshments will be served. After the meeting Wykoff's orchestra will furnish music for dancing. Members only will take part in the dance which will last for about three hours.

Language of Eskimos.

Eskimos are scattered through Greenland, Canada, Alaska and Siberia to the number of about 32,000, all of whom seem to speak the same stock language, using the same stem words and affixes. The chief characteristic of the language is that single words of complex structure are used to express ideas that in English would be conveyed by a whole sentence.

STOP ITCHING SKIN

Zemo the Clean, Antiseptic Liquid, Gives Prompt Relief

There is one safe, dependable treatment that relieves itching torture and that cleanses and soothes the skin.

Ask any druggist for a 35c or $1 bottle of Zemo and apply it as directed. Soon you will find that irritations, pimples, blackheads, eczema, blotches, ringworm and similar skin troubles will disappear.

Zemo, the penetrating, satisfying liquid, is all that is needed, for it banishes most skin eruptions, makes the skin soft, smooth and healthy.

In skin troubles, ordinary soaps are irritating and liable to aggravate the condition. Use Zemo soap. It is antiseptic, soothing, and hastens the process of healing.

The E. W. Rose Co., Cleveland, O.

NEW FALL FASHIONS

Now Ready In Coats, Suits, Dresses And Skirts

Buy early and get first choice.

Ladies' and Misses' new Fall Suits in plain and fur trimmed in all the newest weaves on the market, all moderately priced to suit your purse.

New Fall Coats both plain and fur trimmed in all the new rich materials and latest shades on the market.

Ladies' and Misses' new Fall Dresses in Serges, Tricotines, Gabardines, Jersey, Heather and Tricolet in exclusive models at moderate prices.

New Fall Skirts in plain and pleated effects in plain colors and fancy plaids in all the new Fall shades.

A. BRUNNER & SONS

909-911 GALLIA STREET

NEAPOLITAN ICE CREAM

It has a good flavor its own, it will add zest to the taste of the other things. If you have never tried it begin now. You'll find it such good bread that never again will you consider a meal perfect without it.

The Ice Cream & Bottling Co.

We Are Friends

of those who appreciate clear ice, full weight and the best service. It gives us pleasure to serve them and they derive equal pleasure and more benefit from our service. We think you would appreciate our ice service. Why not try it for a while anyway?

THE STOCKHAM CO.

Start Small — But Now

When you open a Savings Account here you make us as interested in your success as you are.

Don't wait until you can deposit a big amount.

Start small — but now. With the help of our 3 per cent interest and friendly assistance in your money transactions you will soon have a pretty nice account.

The Ohio Valley Bank OF PORTSMOUTH

RIVER NEWS

Portsmouth, Ohio, Sept. 13, 1920.

	Fld. stg. rlv. ft.	Hgt. river ft.	Change since last 24 hrs.	Fall last 24 hrs.
Franklin	15	.8H		
Greensboro	18	7.7F		
Pittsburgh	22	5.7F		.10
Dam No. 13		0.0R		
Zanesville	25	10.0F		
Dam No. 20		10.1F		
Charleston	30	7.8R		.30
Point Pleasant	40	8.0F		.10
Huntington	50	7.6F		.14
Ashland	60	8.3E		
Portsmouth	50	14.1F		
Cincinnati	50	12.9R		

F. B. WINTER,
River Observer.

More Advice.

If you think you are bright, keep it dark.—Boston Transcript.

Tobacco Habit Dangerous

says Doctor Connor, formerly of Johns Hopkins hospital. Thousands of men suffering from fatal diseases would be in perfect health today were it not for the deadly drug Nicotine. Stop the habit now before it's too late. It's a simple process to rid yourself of the tobacco habit in any form. Just go to any up-to-date drug store and get some Nicotol tablets; take them as directed and lo; the pernicious habit quickly vanishes. Druggists refund the money if they fail. Be sure to read large and interesting announcement by Doctor Connor soon to appear in this paper. It tells of the dangers of nicotine poisoning and how to avoid it. In the meantime try Nicotol tablets; you will be surprised at the result.

NOTICE OF SETTLEMENTS

Notice is hereby given that the following accounts, with vouchers have been filed in the Probate Court of Scioto County, Ohio, and will be for hearing on Monday the 4th day of October, A. D. 1920:

1—1655. The first and final account of Albert F. Graf, as administrator of the estate of Herman H. Graf, deceased.

2—1647. The first and final account of Clinton M. Searl, as administrator of the estate of William F. Sprecher, deceased.

3—1099. The first and final account of Eva Mitchell, as administratrix of the estate of S. S. Mitchell, deceased.

4—1209. The first and final account of C. C. Milstead, as executor of the estate of Rehama Milstead, deceased.

5—1363. The first and final account of Nate Bryant and Henry Rau, as executors of the estate of John P. Rau, deceased.

6—1115. The first and final account of Floyd Lawson, as administrator of the estate of Adelaide Watkins, deceased.

7—1653. The first and final account of Erin Reichardt, as administratrix of the estate of S. L. Hanes, deceased.

8—1294. The first and final account of Josie D. Hannon, as guardian of the estate of Louis D. Barson, a minor.

9—992. The sixth account of Vere Crawford, as trustee of the estate of John N. W. Crawford, deceased.

10—1206. The first account of Lena White, as trustee of the estate of Frank Turner.

All persons interested in either of said accounts are required to file their exceptions thereto, if any they have, in writing, in said Probate Court, on or before the 4th day of October, A. D. 1920.

IN WITNESS WHEREOF, I have hereunto set my hand and seal of said PROBATE COURT, this 11th day of September A. D. 1920.

NATHAN B. GILLILAND,
Probate Judge, Scioto County, Ohio.
9-13-2 Mons.

LEGAL NOTICE

Ernest Starrett, whose last known place of residence was New Orleans, La., is hereby notified that Effie Starrett has filed her petition against him in the court of common pleas, Scioto County, Ohio, being case No. 19611, praying for divorce and custody of minor child on the ground of gross neglect of duty; and that said cause will be for hearing on and after six weeks from the date of this first publication.

Dated this 9th day of August, 1920.

T. C. BEATTY,
Attorney for Plaintiff.
8-9-5 Mons.

NOTICE TO THE PUBLIC

The Board of Revision has completed revision of tax statements and returns for the current year, as made by Assessors of the various Townships, Incorporated Villages and wards of the City of Portsmouth, within the County of Scioto and State of Ohio. Also: The value of new buildings and tracts and subdivided place taxes fastened during the year 1920. These revised and corrected valuations are now open for inspection at the office of the County Auditor, and complaints against valuation of any property, except valuations fixed and assessments made by the Tax Commission of Ohio, will be heard during the week ending Sept. 20th, 1920 by said Board of Revision at their office in the County Court House, upon the filing of proper complaints with Roy H. Coburn, County Auditor and Secretary of the Board of Revision.

ROY H. COBURN,
County Auditor

COX LIKE DIFFERENT MAN SAYS FRIENDS

Gains Eighteen Pounds And Says He Can Do Hardest Day's Work Without Feeling It—Tanlac Restored Health.

"I have not only gained eighteen pounds in weight by taking Tanlac, but am feeling like a brand new man," was the emphatic statement made by Wade Cox, an employee of the Champion Spark Plug Co., living at 113 Alvon, St. Toledo, Ohio.

"I suffered so bad from indigestion I dreaded for mealtimes to come round because of what I knew I would suffer afterwards. Although still able to work I was in constant misery, for everything I ate soured on my stomach, while if I ate anything like fried meats or salads it made me deathly sick. "My diet was so limited I didn't eat enough nourishment to keep up my strength, and the least bit of heavy work completely exhausted me. I also had considerable trouble with my kidneys and had a tired draggy feeling all the time.

"A man who works with me down at the shop took Tanlac with such splendid results, I decided to try it myself and proved the very thing I needed. I soon had an appetite like a wolf and found I could eat anything I wanted and never suffer a particle from indigestion.

"I have gained so much in weight that my friends remark that I look like a different person, and I am so much stronger I can do the hardest day's work without getting tired.

"I certainly do recommend Tanlac to all who suffer as I did, for believe me, there's nothing like it."

Tanlac is sold in Portsmouth by the Fisher & Streich Pharmacy and the leading druggists in every town.

McDermott Is Winner

The McDermott tribe bested the Cardinals of this city, in a hot engagement played on the former's grounds at McDermott Sunday afternoon. Bunched hits in one fat inning behind Ballenger's splendid pitching along with errorless support on the green turned the trick and put the home crew over the wire a winner by the tight count of 5 to 4. A large crowd witnessed the combat.

Lake's Level Has Fallen.

The pre-historic Lake Tahoe was larger and deeper than the present lake. During the Neocene epoch and earlier part of the Pleistocene epoch its water stood much higher, but in its overflow it has cut through the lava dams that maintained it at the height. Beaches that mark the former higher level are about 100 feet above the present surface and doubtless the water once stood even higher.

Foolish moth to fly so near the flame! See Alice Brady in "Sinners" at the Temple Tuesday. It

One Wrist Broken; Other Dislocated In Fall

Calloway Combs, son of Elijah Combs of Wheelersburg, fell from a grapevine swing Sunday and suffered a broken right wrist and a dislocated left wrist. Combs is about 11 years old and was having much fun on the grapevine swing when he suddenly fell. Dr. G. M. Andre attended the lad and sent him to the Fowler X-ray laboratory for an X-ray of the broken wrist this morning.

SQUIRREL SEASON OPENS WEDNESDAY

With an exceedingly heavy "mast" to feed on, squirrels are reported more plentiful throughout this section than for a number of years and scores of local nimrods are arranging to invade the woods in quest of the little bushy tailed animals Wednesday when the season opens.

The open season runs 35 days and closes on October 20. The bag limit is five and sale is unlawful.

Police Claim They Have Nabbed Bicycle Thieves

With the arrest of Melvin Jenkins and Delbert Jenkins, brothers, notorious local characters, the police believed they have cleared up the thefts of a number of bicycles in this city during the past few weeks.

The investigation made by the police and which led to the arrest of the two prisoners Sunday disclosed that they have within the past few days sold a number of bicycles known to have been stolen, the officers say.

PRESBYTERY OPENS AT WINCHESTER

The fall meeting of the Portsmouth Presbytery will be held in the First Presbyterian Church of Winchester, O., today and tomorrow. The delegates from the Second Presbyterian church will be Dr. Horst, Rev. Buck and Mr. W. L. Leedom. The retiring Moderator, Dr. Horst, will deliver the sermon on Monday evening.

The First Presbyterian church will be represented by Rev. D. C. Boyd and W. H. Schwartz and the Central Presbyterian by Rev. B. B. Cartwright and William Pressler. Rev. L. O. Wright, of this city, field pastor of the Presbytery, will also be in attendance.

There is always a mother waiting in home, sweet home, and her welcoming smile is like sunshine after a rain. See Alice Brady in "Sinners" at the Temple Tuesday. It

Name Dance Committees

Committees on Elk dances for the coming winter season were named at the last meeting of the Elk lodge and the date for the next dance was fixed as Sept. 17. The first general meeting of the committees will be Tuesday night at eight o'clock at the lodge hall. The committees appointed are as follows, general committee, Raymond Kah, George McMahon, Howard Spriggs, Howard Davis and Paul Dopy; refreshment committee, Lynn Radcp, Russell Egbert, Charles Knapp, John Somers and James Horney; decorating committee, William Webber, William Hyland, John Purdum, Edwin Shump, Odel Baker, Charles Glockner, Irwin Gehres, and Edgar Ross; reception committee, George Ahrend, Henry Doerr, Bob Gilbert, Kearns Watkins, Leigh Watkins, John Wilhelm, James Williams, Gilbert Kendall, Glen Edwards, Ralph Marting and Howard Gehres.

Working On "Pool"

Work has been resumed on the swimming pool being built in the new Auditorium, Gallia and Bond streets. Th steel has arrived and is being placed in position. The concrete work will be done by W. L. Baker and the carpenter work by Ross Dick.

Fountain Pen Sale

Bring in your old fountain pen and we will allow you 50 cents on the purchase price of a new one, either:

REXALL, JOHN HOLLAND or PARKER LUCKY CURVE

We have a large assortment of Fountain Pens. Prices from $2 to $10. All pens guaranteed.

WURSTER BROS.
The Rexall Store
Leading Druggists
419 Chillicothe St.

AL Windel

FUNERAL DIRECTOR

Auto Equipment
Reasonable
Reliable
Both Phones

AUTO DRIVEN THROUGH RAIL, SEVEN ARE KILLED

TARRYTOWN, N. Y., September 13.—Seven persons were killed and one seriously injured early yesterday when an automobile in which they were riding crashed through a railing during a thunder storm and fell twenty feet to the New York Central railroad tracks at Dobbs Ferry.

The dead, all of whom lived in New York City, are:

Dr. George W. McGuire, 59, a physician.

Mrs. Florence McGuire, 42, his wife.

George H. McGuire, Jr., 16, son.

Mary McGuire, 14, daughter.

John J. Hawley, 58, building inspector.

Mrs. Anna Hawley, 52, his wife.

Edward Mulrooney, 15, son of Police Lieutenant Edward Mulrooney.

Francis McGuire, 12, the only survivor, suffered a broken leg. He was taken to a hospital in Dobbs Ferry.

The members of the party were returning to New York from Orange Lake, near Newburgh. Dr. McGuire was driving the car. A terrific thunder storm broke as they were passing through Dobbs Ferry and it is believed the physician became confused. Instead of turning into the Broadway highway, he turned down a road leading toward the Hudson river and drove the car through an iron fence guarding the bridge across the railroad tracks.

The occupants were pinned beneath the car which overturned in its fall.

Reading When Drowsy.

To read or study when tired or drowsy is to strain the eyes to a dangerous degree, writes W. M. Carhart in Public Health. Avoid evening study whenever possible. If you are using your eyes by artificial light be sure the light does not shine directly into the eyes, and try to have it come from behind and to the left side so as to avoid the harmful glare.

Relieve Your Rheumatism For 25c.

NR does it by improving digestion, assimilation and elimination—the logical way.

NR Today—Relief or No Pay

There are three vital processes of human existence—the digestion of food, the extraction of nourishment from it and the elimination of the waste.

Let anything interfere with these processes—let them be interrupted or improperly carried on, and sickness of some kind follows.

Poor digestion and assimilation means failure to derive full nourishment from food and that in turn often means impoverished blood, weakness, anemia, etc. Poor elimination means an accumulation of waste matter which poisons the body, lowers vitality, decreases the power of resistance to disease and leads to the development of many serious ills.

Rheumatism—due to some interference with the process of elimination, failure to get rid of certain body poisons—cannot be expected to yield to any medicine that fails to correct the condition responsible for it. Could any reasonable person expect to rid himself of rheumatic pain as long as rheumatic poison is allowed to remain in the body.

Think of this. It explains the success of Nature's Remedy (NR Tablets) in so many cases where other medicines have failed. Thousands are using NR Tablets every day and getting relief. Why pay five or ten times as much for uncertain things? A 25c box of Nature's Remedy (NR Tablets), containing enough to last twenty-five days,—must help you, must give you prompt relief and satisfactory benefit or cost you nothing.

And Nature's Remedy is not only for the relief of rheumatism. It improves digestion, tones the liver, regulates kidney and bowel action, improves the blood and cleanses the whole system. You'll feel like a new person when you've taken NR Tablets a week. If you've tried the expensive medicines and doctors, now make the real test. You'll get results this time. Nature's Remedy (NR Tablets) is sold, guaranteed and recommended by your druggist.

STEWART'S DRUG STORE, Portsmouth, Ohio.

Nature's Remedy NR-TABLETS-NR

Better Than Pills For Liver Ills. Get a 25c Box

- THE MOVIES -

As the Orphan who learned to set Men's hearts aflame !!!

DANGEROUS to MEN

Adapted from H. V. ESMOND'S Drama by A. P. YOUNGER

MAXWELL KARGER Director General

Viola Dana, the Most Irresistible, Adorable, Delightful Star of the Screen comes to the Eastland Theatre Tonight And Tuesday in the Best Play of Her Career "Dangerous To Men," The Romance of a Fascinating Orphan—A Picture You are Going to Talk About for Months—Personally Guaranteed by the Management—You Must See It—Also Big V Comedy And Orchestra.

Viola Dana in "Dangerous To Men" is announced as the feature attraction at the Eastland, for a run of two big days, beginning tonight. "Dangerous To Men" is an adaption by A. P. Younger from H. V. Esmond's stage drama, "Eliza Comes To Stay," which had a big run in London when it was produced there with Mr. Esmond and Eva Moore in the leading roles.

It is the most ambitious production of Miss Dana's career and she is said to have found her favorite role at the school girl Eliza, who is thrust at the age of eighteen into a bachelor's household, where, although she has taken every precaution to make herself "safe" from men, she suddenly finds that she has the power to make herself dangerous.

The screen version switches the locale of the story from England to the United States and the adaption heightens the charm and dramatic intensity of the original play.

If you are looking for first class entertainment you must see "Dangerous To Men." First show starts at 6 p. m. and you had better come early. Another of those funny Big V comedies titled "The Laundry" will be the added attraction tonight.

Lincoln Tonight. Double Bill Again. Buck Jones in "Forbidden Trails", Western Feature. Wm. Duncan in "The Silent Avenger," Serial. Last Chapter.

Buck Jones, the cowboy sensation of the screen, whom William Fox is to present in "Forbidden Trails" at the Lincoln tonight, never lets his reflections on horsemanship desert him.

Sea fishing is rather new to Buck. Reared in the cactus country, he was nearly twenty years old before he saw the sea; and then it occurred to him that the ocean contained more and bigger fish than the creek in which he had caught suckers as a boy.

So when he did go sea fishing in the waters of the Pacific off the coast of California, he tried sharks. The true big game of the ocean is the man-eating shark. Rod and line are of no use; the harpoon is the proper thing. After a few days Buck Jones learned to use the harpoon and punctured more than one hammerhead's leathery hide.

WILLIAM FOX *presents*

WILLIAM FARNUM

A Thrilling Tale of a Man's Fight Against a Storm Tossed Ocean, Snatching From Its Jaws the Girl He Had Learned to Love is "Wings of the Morning" with William Farnum at the Temple tonight. Sonh Pollard in "A London Bobby" too.

No story so vigorous, so crowded with romance, so supreme in thrills, suspense and the power to fascinate as William Farnum's "Wings of the Morning" has been seen in months. It will be shown at the Temple tonight and admirers of this most popular screen favorite will see him at his very best.

The added attraction will be Sonh Pollard in his very latest comedy scream "A London Bobby" and it is said that the versatile Sonh fairly outdoes himself in this rib tickler.

The price remains the same for this big double bill.

18C BY THE WEEK

An item in The Times several days ago stated that the price of the Cincinnati Post and Times-Star had advanced to four cents a copy in Portsmouth. It should have read that the papers announced an increase in price from two cents to three cents a copy or 18 cents a week, delivered to homes. The error was due to the fact that four cents is charged for the Post and Times-Star at local news stands, the proprietors of which say they have to pay three cents a copy and must charge four cents to make any money on sales.

Railway Men March To Sen. Harding's Front Porch

MARION, Sept. 13.—A delegation of railway employes living in Marion and nearby cities marched to Senator Harding's front porch today in a demonstration of their allegiance to his candidacy and of their disagreement with the labor leaders opposing him because of his support of the Cummins-Esch act.

The delegation represented the Marion Harding and Coolidge railway club and presented him with a resolution adopted by the club declaring that their visit was in protest against misrepresentation of his position on railway labor. A speech by the nominee reiterating his faith in the Cummins-Esch measure was a part of the program.

CHANGE NOTION ABOUT CALOMEL, NOW DELIGHTFUL

Old-Style Calomel Gives Place to the De-Sanitized Tablets Known as "Calotabs"—Perfectly Safe.

With all of the liver-cleansing and system-purifying qualities of the old-style calomel, but robbed of its nausea and danger, Calotabs is destined to become the most popular as well as the most useful of all home remedies. For biliousness, headaches, constipation and indigestion it is indispensable, for calomel will straighten out a disordered liver.

One Calotab at bedtime with a swallow of water—that's all—no taste, no griping, no nausea, no salts. Next morning your liver is active, your system purified, and you are feeling fine, with a hearty appetite for breakfast. Eat what you please,—no danger.

Genuine Calotabs are never sold in bulk. Ask for the original sealed package. Price thirty-five cents. If you are not thoroughly delighted your druggist is authorized to refund your money.—(Adv.)

JOHNNY RAY JIGGS IN SOCIETY

Adapted from Geo. McManus' BRINGING UP FATHER Newspaper Comics

See Him at the Temple Tomorrow—He's a Scream

She Was Married in Secret at Midnight! She was Widowed Within a Few Minutes! See What Happens to Gladys Leslie in "The Midnight Bride" at the Strand Tonight.

Cupid's most successful hunting grounds in New York City, according to Vitagraph's latest Gladys Leslie picture, are the parks. His most effective agencies to bring about the plighting of troths are park benches.

The picture, entitled, "The Midnight Bride," reveals the manner in which young persons find a common meeting place in the parks and how the chance acquaintances are quickly made to blossom into love. "The Midnight Bride" will be shown at the Strand tonight.

Miss Leslie plays the role of Jeanne Sterling, a charming little girl from the country, who comes to New York to visit several days with a girl friend, misses the friend and strays to a romance in the park. The girl ultimately is restored to the fine young fellow to whom she had been engaged originally in her home town. Mary Miles Minter is here tomorrow.

Business Trip

Rev. Charles Oakley, pastor of the First Christian church will leave Tuesday on a business trip to Hillsboro. Before returning home he will go to Lexington where he will meet his son Victor and accompany him home. He was recently injured in an accident in Lexington.

Their Method.

"In the days of the cave man," remarked the man on the car, "the girls wore their hair loose down the back, so they would be easy to catch."—Toledo Blade.

FOWLER'S KODAK FINISHING BY MAIL

P. E. ROUSH
UNION WORKMEN
Painter and Paper Hanger
Phone 838 L 646 Ninth Street

C&O

Schedule effective April 11, 1920.
By Ferry To South Portsmouth.

No.		Ferry Leaves	Train Leaves
	WESTBOUND		
5	Daily	4:50 A. M.	5:20 A. M.
17	Daily ex. Sun.	7:32 A. M.	8:02 A. M.
3	Daily	1:46 P. M.	2:00 P. M.
7	Daily	2:12 P. M.	2:42 P. M.
1	Daily	11:20 P. M.	12:00 P. M.
	EASTBOUND		
8	Daily	11:10 A. M.	11:40 A. M.
2	Daily	1:35 P. M.	1:55 P. M.
16	Daily ex. Sun.	3:22 P. M.	3:52 P. M.
6	Daily	11:05 P. M.	11:35 P. M.
4	Daily	11:35 P. M.	12:05 P. M.

*Nos. 1 and 8 carry Pullman passengers only, to Cincinnati, Huntington and Charleston. Tickets and reservations may be had at Consolidated Ticket Office, 6th St. opposite Post Office.

N. & W. Ry.

Effective May 2, 1920

	EAST BOUND	
No. 8	New Train Daily	4:00 A. M.
No. 16	Daily	11:35 A. M.
No. 22	Daily	1:00 P. M.
No. 4	Daily	12:01 A. M.
	WEST BOUND	
No. 3	Daily	1:05 A. M.
No. 13	Daily	6:35 A. M.
No. 15	Daily	1:30 P. M.
No. 23	Daily Does Not Run West of Portsmouth	8:45 P. M.
	WEST BOUND	
No. 22	Daily	4:00 A. M.
No. 25	Daily except Sunday	7:45 A. M.
No. 27	Daily	1:15 P. M.
No. 35	Daily	3:30 P. M.
	EAST BOUND ARRIVE PORTSMOUTH	
No. 35	Daily	9:30 A. M.
No. 5		11:55 A. M.
No. 15	Daily, except Sunday	6:30 P. M.
No. 9		8:20 P. M.

City Ticket Office, Ninth St., Gen. P. O.

COX PROPOSES BUDGET COMMISSIONER TO ACT AS ASSISTANT TO PRESIDENT

PORTLAND, ORE., September 13.—Outlining details of his financial policy, which include proposals for a budget commissioner to act as an executive assistant to the president, and declaring the need for constructive measures in the development of Alaska, Governor James M. Cox delivered an address here at noon today.

After discussing the League of Nations in terms of material results to the nation and pointing out that no readjustment worth while can come under reactionary guidance, Governor Cox said:

"I have been amazed at the results achieved in our irrigation and reclamation projects, some of which I have seen for the first time in my pilgrimage in the western coast, and I am appalled by the thought that selfish partisanship in the United States senate, holding up by the heels the civilization of the world, would make it necessary for us to continue the building of big armaments when the amount necessary to expend in that program would increase the productive acreage of the United States by hundreds of thousands of square miles.

"When it is considered that the development of the Yakima Valley cost the government only $10,000,000 approximately, and that the price of a modern battleship such as is being constructed today, is $40,000,000 the average man can grasp the possibilities of a permanent peace and a complete disarmament. If we can stop building battleships and constructing agencies for the destruction of human life, we can turn our thoughts to the development of agencies for the conservation of life and happiness of mankind.

"And this brings us to consideration of one of the greatest immediate business potentialities in the development of the great territory to the north of us. The time has come to take the restraints off of Alaska and permit the development of her resources. This should be done under governmental supervision, in a way which will guarantee the benefits of that great domain to the American public and insure for all time against the capitalization of any portion of those resources by selfish and sinister interests.

"It is appalling to think that the population of Alaska today has decreased in great percentage from that of five years ago, in the face of the construction of the government railroad, which should have been the means of aiding development. Something is radically wrong with our treatment of the territory and that wrong must be remedied. I am not so sure but what the public domain of Alaska offers the means in some measure of the government's payment of its debt to those who fought our battles in the world's war. A well planned process of development of Alaska should go hand-in-hand with the re-opening of our western gateway of commerce.

"No plan of development should be undertaken in a haphazard way. Log rolling methods of securing appropriations can no longer be condoned. Readjustment of affairs must contemplate readjustment at the head.

"The demand so far brought the necessity for departmental additions and extension at Washington. We must see to it at once that the failure of the last congress is remedied as quickly as possible by the return to a peace time basis, and correction of long existing errors. Not only must we junk the machinery that came with war, but we must repeal the burdensome war taxes and definitely reduce the cost of government in normal times. The administration of government functions can be put upon an economical and efficient basis. Throughout my public life, I have been interested in the organization and administration of great activities along approved business lines, or, in other words, in securing the maximum of effectiveness with the minimum expense, and I am convinced from my own personal experience as well as the experience of other states, that it can be done. We have applied business principles to all our other collective activities in social and industrial life. There is no reason why they cannot be applied to the federal administration if we sincerely set our minds and consciences to the task.

"Our pre-war experience had already shown the necessity for adopting the budget system as the basis of public finance. Our experience during the war demonstrated that we should no longer delay in applying it to the national government, and also showed that a business organization and administration of the federal departments and bureaus is imperatively needed."

Governor Cox declared that if elected, he would ask congress for authority to appoint a budget commissioner and would urge upon congress the desirability of accepting the budget system and of creating a budget committee.

NO BARNSTORMING BY HARDING, SAYS HAYS

NEW YORK, Sept. 13.—There will be no "barnstorming" in connection with projected speaking trips of Senator Harding, Will H. Hays, Republican national chairman, said here today in commenting on a report from Marion that the Republican presidential candidate would travel from coast to coast.

"There has been absolutely no change in our plans as announced a month ago," Mr. Hays said. He expressed doubt that Senator Harding would go farther west than Omaha.

As much as might be announced at present, Mr. Hays said, was that early in October the candidate would visit Baltimore and one city in West Virginia, returning to Marion for a few days and then make a trip through the middle west.

Later after another short stop at Marion, Mr. Hays said Senator Harding would come to New York, and possibly go to New Jersey and Connecticut. Enroute either to or from New York City, he said, the candidate would deliver a speech at Buffalo.

With the exception of New York, the rule will be "one speech in a state," Mr. Hays declared.

POISONED BY LIQUOR

IRONTON, Sept. 13—Pat Artis, who was poisoned from drinking liquor, it is said, was in a critical condition at the Marting Hospital last night, but was reported somewhat improved today. It is understood that a blood vessel burst and the outcome of his case is doubtful.

SUNDAY SCHOOL ATTENDANCE

Sunday the Sabbath school attendance was greater than it had been for several weeks the total being 0,321 while last week the total was way below the 3,000 mark. A big day at First Christian with the special conference at Franklin Avenue M. E. caused most of the increase. First Christian had a big lead on first place, Franklin Avenue going into third place ahead of Second Presbyterian. Sunday's record:

First Christian 1104.
Trinity 632.
Franklin Ave. M. E. 614.
Second Presbyterian 536.
Manly 390.
First Presbyterian 385.
First Evangelical 346.
Bigelow 308.
First Baptist 267.
United Brethren 235.
Grandview Ave. Christian 203.
Scioto ville Christian 173.
New Boston Baptist 155.
Calvary Baptist 150.
Wheelersburg M. E. 167.
Sciotoville M. E. 115.
Central Presbyterian 113.
New Boston M. E. 109.
New Boston Christian 100.
Pleasant Green Baptist 85.
Allen Chapel 40.

SPEEDING UP THE MAIL SERVICE

George Allen Will Face Slander Charge

George Allen, engineer at the Carlyle brick plant at Star Yard, appeared in Municipal court Monday, and pleaded not guilty to a charge of slander made by Claudia Luther, Star Yard woman, who alleges that Allen made certain statements reflecting upon her good name and character.

By agreements of the attorneys in the case, Judge Small set the hearing for Thursday at one o'clock to give both sides an opportunity to bring their witnesses into court. The accused was released on his own recognizance.

To Complete Arrangements For Special Tonight

At a meeting to be held in the Masonic Temple at 7 o'clock tonight, final arrangements for the Masonic special train to Cincinnati Tuesday at 1:00 p. m. will be completed. The local Knights Templar will attend the Grand Commandery Reunion, which will be in session Wednesday and Thursday in the Queen City. They will have their headquarters at the Havlin Hotel.

Room checks will be handed out tonight and all the details pertaining to the trip will be completed.

Those who will make the trip are urged to meet at the Temple at 11:30 Tuesday morning as the Commandery will march to the depot in uniform and will be headed by the River City Band. The lines will form sharply at 12:30, leaving only 30 minutes to reach the depot, when the N. & W. special will be in readiness. Upon reaching Cincinnati the local Commandery will be escorted to the Havlin Hotel by the Cincinnati Commandery. Automobiles will be at the depot to convey the ladies to the Havlin Hotel.

Members of the Commandery have been invited to attend a reception the Cyrene Commandery of Zanesville will hold Tuesday evening at the Sinton Hotel.

Calvary Commandery will take several hundred members on the special and should make a fine showing at the big conclave.

Flour Mill To Resume

After being closed four years the Otway flouring mill is soon to reopen. The property was recently purchased by Ray S. Blackburn son of J. F. Blackburn prominent merchant of Otway and Barden. Mr. Blackburn has purchased a fifty barrel Midget Marvel Mill and has had the building completely overhauled and new machinery installed.

The work has been done by J. M. Jenkins millwright of Indianapolis who has been in the village for two months. Otway has long been in need of such a mill and Mr. Blackburn's property will be a welcome addition to the Otway business circles. With such a mill at Otway the farmers of that vicinity will be saved many a long haul.

Tag Day Is Success; Turn In Your Reports

Workers in the Home for Aged Women Tag Day drive staged Saturday were still making their reports to the women in charge today and this afternoon the exact total was not known the women in charge saying that the would be well over the $500 mark.

There are still some persons to hear from who helped in the sale of the tags and they are expected to have their complete reports in by this evening. The exact figures will be obtainable by Tuesday when it is hoped to clear up the Tag Day business. Mrs. W. S. Oldfield is chairman of the Tag Day campaign this year.

Salesman Takes Road

J. F. Davis of Fifth street left Sunday for his territory in the middle-west, in the interest of the Excelsior Shoe Co.

Bond Is Forfeited

Charles Schoonover, well known horse trader, became involved with Sarah Thompson, of Eleventh street, Monday over a balance due on a horse which he claims to have sold her husband. The alteration led to Mrs. Thompson swearing out a warrant in Municipal court for Schoonover's arrest for disorderly conduct. The accused was arrested and deposited $10 for his appearance in court but he failed to show up and Judge Small forfeited the bond.

Undergoes Operation

Mrs. Charles Davis of 1107 Findlay street was operated on this morning at the office of Dr. Morgan 704 John street. Dr. Morgan was assisted by Drs. W. E. Gault and A. L. Test. Lynn's ambulance removed Mrs. Davis to her home.

Most Ancient Grecian Name.

The oldest name in Grecian history is that of Inachus, who is said to have founded Argos. Ogyges succeeded to him. He lived about the time when Lake Lopias poured its fertilizing waters over the wide plains of Boeotia. All these events happened in such remote periods that the traditions of the primitive world were distinguished by the term Ogygian.

Locates In California

Rev. Lawrence Cross formerly assistant pastor of Second and First Presbyterian churches this city is now pastor of the Euclid Heights church at Los Angeles, Calif. His brother Rev. Robert G. Cross is his assistant.

Owens Case Is Dismissed

After hearing from both sides in the case of H. J. Owens, steelworker, 732 Ninth street, arrested Sunday on complaint of his wife, Ethel Owens for alleged disorderly conduct, Judge Small Monday dismissed the accused. The evidence disclosed that the couple engaged in a wordy war at their home which led the wife to complain to the police. The court refused to settle their row and advised them to seek the divorce court for relief if they cannot get along peacefully together.

First Practice Is Held

The P. H. S. Football squad practiced today at York Park. Practice will probably continue to be held there until the carnival leaves the field at Sixteenth and Findlay streets.

About forty men were out and the prospect for a good team looks fine. Principal Eccles will be out with the boys tonight, and will give them some pointers. Mr. Eccles is one of the best back-field men that Ohio University has produced and with his help, the boys will be rapidly rounded into shape.

Pleads Guilty; Snyder Fined

Albert Snyder, New Boston young man, who was considerably battered up when he clashed with Special Officer James Snyder during a religious meeting in the North Moreland addition Saturday night, pleaded guilty to a charg of disorderly conduct when arraigned in Municipal court Monday, and Judge Small ordered him to pay a fine of $5 and costs.

Young Snyder was slightly under the influence of liquor, it was claimed, and disturbed the religious meeting, starting on a rampage when called by the officer, the evidence disclosed.

Chief Looking For Forger

Chief Distel stated Monday that he was still bending every energy to apprehend the forger, who during the past few days succeeded in passing several bogus checks in the city. The police have been given a complete description of the forger.

They Are Hard to Get.

Nearly all of our United States moths and butterflies are easily captured, but not so with many of the tropical ones of the latter-named group, says the American Forestry Magazine of Washington. The South American species of Morpho are magnificent insects. The great long-winged orange species are fully nine inches in expanse and have a lofty, sailing flight, while some of the species with broader and shorter wings, such as the black-bordered M. menelaus, have a lower, but very rapid flight through the forest, and settle occasionally. The high flying species very rarely come within reach.

"Work Poor."

Charles M. Schwab at one of the Lorette dinner parties was talking about a man who was vainly beseeching the banks for a loan. "He's a rich man, too," said Mr. Schwab; "but he's work poor." "Work poor?" said a guest. "Yes, work poor," Mr. Schwab repeated. "You see, he's always got so many operations to bond that he's always short of money to finance them. Work poor, I call it." Then he smiled and added: "He's one of those fellows who dig so much that they're always in a hole."

FANCY
GRIMES GOLDEN APPLES
$2.75 PER BU.
CHABOTS'
PHONE 582

Rabbi Iola Delivers An Impressive Sermon

With the beautiful story of Abraham's near sacrifice of his son Jacob, on the altar before the Lord, as the text, Rabbi Hyman Iola delivered a powerful sermon at the Jewish services this morning in celebration of Rosh Hashana, the religious New Year.

The Biblical story was a happy illustration, as Rabbi Iola threaded its meaning through his sermon with the thought supreme that "we should make sacrifices, when called upon in the same spirit and devotion that Abraham possessed when he was called upon to lay his son Jacob on the altar of sacrifice."

Rabbi Iola said that one of the greatest perplexities of all time is the question: "why do righteous people suffer?" "It is the man who has lived righteously who can bear up under suffering and pain", he declared, submitting the story of Abraham and his son Jacob as an example.

Services in celebration of The Day of Atonement will commence Friday evening at 7:30, with Rabbi Iola in charge.

HEARING IS CONTINUED

Melvin Jenkins and Delbert Jenkins, brothers, arrested on charges of petit larceny in connection with the alleged theft of a bicycle from William Allen, pleaded not guilty when arraigned in Municipal court Monday.

Their hearing was continued until Tuesday to give the prosecution an opportunity to bring its witnesses into court and Judge Small ordered the accused men held under $100 bond.

Mr. Kehoe Seriously Ill

Frank B. Kehoe, president of the Portsmouth Banking company and one of the city's best known citizens, is seriously ill at his home on Fourth street. He has not been in good health for some time.

Brooklyn Wins First Game

Brooklyn kept up its good work today, beating Chicago 7 to 3 in the first of a double header. Alexander pitched for the Cubs and was bumped. Big Jeff Pfeffer twirled for the Dodgers.

PHYSICIANS URGED TO ATTEND MEETING

All physicians in the city are invited to attend the Chamber of Commerce luncheon Wednesday noon at the United Brethren church when the important subject of discussion will be the proposed addition to Hempstead hospital.

The physicians know conditions at Hempstead hospital better than anyone else and they are asked to be present to take part in the discussion that will follow the report of the Hospital Committee of the C. of C. The luncheon will be at the usual hour, 11:30 o'clock.

NEW BOSTON MUST CLOSE AT MIDNIGHT

Mayor J. S. Davis of New Boston has instructed Marshal Frank Hall to order all places of business in the little village closed at twelve o'clock each night.

In this way it is hoped to stop much of the petty thieving that has been going on in the village the last few weeks.

With the pool rooms, soft drink places and lunch rooms closed at midnight the village officers will then be able to question all suspicious persons they see on the streets after that hour. Now with the places of business open there are a number of men on the street and when stopped they always have the excuse that they have been at a pool room, lunch room or soft drink parlor.

With such places closed so this alibi cannot be given the Marshal and his Deputies are expected to be able to round up the men found loitering about the streets during the night and morning.

C. & O. BRAKEMAN KILLED

George Butler, C. and O. brakeman aged 25 years, was killed at 4 o'clock at Hundley by stepping out of the way of a yard engine in front of a passenger train. His body was badly mangled. He lived at Russell with his wife and five children.

AUTO CLUB DIRECTORS WILL MEET

An important meeting of the directors of the Portsmouth Automobile Club will be held tomorrow (Tuesday) night at the club's office, Chamber of Commerce building. The meeting will begin at 7:30.

To Enjoy Fishing Trip

R. G. Gilmore manager and construction superintendent for the Ohio Fuel Gas Co. in this district left Saturday on a fishing trip to Pennsylvania. J. W. Reeser, general manager Mr. Davies, agent and E. Jessel, all of the F. Fuel Gas company. Huntington will be in the party. They will motor to French Creek, Pa., where they will take one of the summer cottages owned by Mr. Gilmore's brother. They will spend ten days fishing in the mountain streams.

Obviously a Truth.

Someone says that the ideal husband is never bald. Since there is no such person, that must be true.—Albany Journal.

SOCIETY

On Sunday evening, a number of friends composed a surprise party at the home of Mr. and Mrs. John R. Skelton, 4245 Pine street, New Boston, the occasion being Mr. Skelton's thirty-second birthday anniversary.

Mrs. Skelton was assisted by Mrs. Charles Fiddler in the hospitalities. The guest list included Mrs. Mary Skelton, Mr. and Mrs. C. W. Fiddler, son and daughter Elmer and Edna, Mr. and Mrs. Oscar Anderson and son Jack, Mr. and Mrs. Kendall Crabtree and daughter Audrey, Mr. and Mrs. S. S. Bierly and daughters Lora and Dorothy, Mr. and Mrs. Fred Putzek, Sr., Miss Hazel Wiseman, Miss Maydrella Jacobs, Miss Bessie Peyton, Mr. and Mrs. John Skelton and son Thomas.

Mrs. Maurice Briggs and little son Billy returned to their home in Cleveland today after a visit with Mr. and Mrs. W. M. Briggs of Waller street.

After a visit with Mr. and Mrs. N. B. Griffin of Seventh and Lincoln streets, Wade S. Kennedy returned to his home in Columbus today. Mr. Kennedy was here to attend the christening of his grandson, John Kennedy Griffin, which took place Sunday in the Second Presbyterian church. He was accompanied home by Mrs. Kennedy's cousin, Mrs. Gertrude Moody, of Second street, who will visit there for several days.

Mr. and Mrs. George Orris of Bellwood, Pa., left for their home today, leaving their daughter, Miss Carolyn, to continue her visit with Mr. and Mrs. E. D. Poffenberger of Waller street.

Mrs. Charles B. Warnock and Miss Alice McClave of Summitt street left today for a week's visit with their sister, Mrs. J. C. Convert, at Paintsville, Ky.

Mr. and Mrs. Warren Briggs and little daughter, Eugenia May, of Cleveland will arrive here Thursday to visit for two weeks with Mr. Briggs' parents, Mr. and Mrs. W. M. Briggs, of Waller street.

Mr. and Mrs. M. L. Crane of George P. O., entertained for Sunday dinner Rev. Kempler of Gephart Station, Mr. and Mrs. Charles Anderson and sons Thomas and Paul of Scioto Trail.

Miss Alice Kerns returned to her home in Columbus today after a week-end visit with her sister, Mrs. Henry Proech of Seventeenth street.

Surrounded by their children, grandchildren and other relatives and friends, Mr. and Mrs. Peter Montavon of Pond Creek celebrated their golden wedding anniversary today. The day was happily begun with the anniversary mass in Holy Trinity church, at nine o'clock, with Rev. Father H. J. Taske leading the services. The interior of the church was beautifully decorated for the occasion with masses of fall flowers.

Following the services a family dinner was enjoyed at the home of the host and hostess, who later held a reception for their many friends, from 2:00 until 5:30.

Among those who were here to attend the happy affair were ten children and forty-eight grand-children, including Henry Montavon and family of Emboy, Ill., Mrs. Kate Baer, Peter Montavon and family of Emboy, Ill., George Montavon and family of West Brooklyn, James Montavon and family of DeKalb, Ill., Mr. and Mrs. Joseph Faivre of Sillette, Ill., Mr. and Mrs. August De Loiselle of Dixon, Ill., Mrs. Julius Simon of the West Side, Mrs. Frank Bihlman of the Boulevard, Miss Eva and Charles Montavon at home.

Mrs. Morris Ford, Miss Mary Ford and Patrick Ford have returned to their home in Chicago, having motored here to see their uncle, Dr. A. G. Sellards, who is ill at the home of his son, Dr. Howard Sellards, of Offnere street.

After a ten days' visit at Pittsburgh and Homestead, Pa., Mr. and Mrs. Henry Roth, daughters Helen, Marcella, Frances, and son Carl, 135 Front street, have returned home. They were guests of Mrs. Roth's brothers, Will and Fred Weghorst, formerly of Buena Vista.

Mr. and Mrs. Ralph E. Streich and daughter, Martha Ann, are spending a few days with Mr. and Mrs. Horace King at Fullerton.

Mr. and Mrs. John McCaulley, of Cedar street have returned home from Springfield where they visited relatives.

Mr. and Mrs. Joseph Barry of Columbus spent the week-end with his mother, Mrs. Richard Barry, of Gallia street.

WITH THE SICK

Miss Anna Burkel is seriously ill at her home on Fourth street, having suffered with an attack of heart trouble Saturday.

Mrs. Wm. Sparks of 1638 Fourth street is improving almost daily from a very severe illness of six months. Her many friends will be glad to learn this.

The North River.

How many, even of old New Yorkers, know just why the lower part of the Hudson is called the North river. The New York Sun and Herald says: "North river is the historic name of the lower course of the river which flows between Manhattan and the Jerseys. It was north of the Dutch settlements in New Jersey, just as the Delaware was south, and the two rivers were known to them as the North river and the South river, respectively." And the Sun and Herald comments: "This persistence of the alternate names of the river is one of the local idiosyncracies of this big town, which is such a curious mixture of oldness and newness, of the ripe fruit and the raw material."—From the Outlook.

Boards To Meet

A meeting of the joint boards of the Second Presbyterian church, will be held this evening at the church.

Reception For Pastors

A reception honoring Rev. George P. Horst and Rev. Harry W. Beck and wife will be held Friday evening at 7:30 o'clock in the basement of the church. Next Sunday will be the fifth anniversary of Dr. Horst's pastorate here. Rev. Beck's wife will arrive in a few days, and at the reception she will be presented to the members.

International League

Clubs	Won.	Lost.	Pct.
Toronto	100	46	.685
Buffalo	92	46	.657
Akron	84	57	.596
Reading	63	79	.444
Jersey City	59	88	.401
Rochester	44	100	.306
Syracuse	32	111	.224

Baltimore 12; Reading 2.
Jersey City 7; Syracuse 3 (first game).
Jersey City 10; Syracuse 0 (second game).
Rochester 5; Akron 4.
Toronto 2; Buffalo 1.

Ever Meet Anyone Like Her?

A man who lives in a West side boarding house describes his landlady: "She is a kind of parallelogram; that is, an oblong, angular figure which cannot be described and which is equal to anything; and any two meals in her house are together less than a square meal."—New York Times.

The Greatest Concrete Bridge.

The concrete girder bridge which has just been erected in Humboldt county, California, carrying a highway across the Salt river, is said to hold a record for length. Each span measures 142 feet.

NEW FALL HAT FEATURES FLUTED BRIM

The fluted brim is the newest novelty which the milliners have introduced so far this fall. Here it is used with pleasing effect on a black velvet off-the-face a yle. The hat is untrimmed save for a little feather fancy on the under side of the fluted brim. The ornament is also black. Both the shape and the simplicity of this hat is suitable for the youthful form.

Just Inside the Door Items

NEW FALL NECKWEAR

of nets, georgettes and lace collars in all the correct shapes; vestees of net and lace that are extremely pretty and moderately priced.

Ruffling by the yard for collars and cuffs, net vestings with rows upon rows of val lace for making your own vestees; wide range of prices.

PICTURE FRAMES, bright finish, both square and oval shapes, both plain and engraved. Priced..... **35c to $2.00**

SPECIAL TRAY OF TALCUM, 15 ounce can for **10c**

CHILDREN'S SCHOOL HANDKERCHIEFS in white with colored embroidered designs, also white with fancy colored sewn edge; each 5c; dozen **55c**

NEW FALL JEWELRY

Pearl beads in opera lengths, 27 in. and 30 in. long; extra large graduation, of high quality and lustre. These are imported. Numbers at very special prices, each .... **$3.75 and $4.25**

Imported French necklaces in a variety of colors and combinations; also jet beads, both fancy and plain, cut in all lengths. Priced from..... **50c to $5**

Imitation platinum bar pins set with white and colored brilliants; they are exceptionally good this fall. Priced from ..... **$1.00 to $4.50**

LADIES' CREPE HANDKERCHIEFS, extra good quality in printed colors and borders; exceptionally pretty designs **39c**

SPECIAL PURSES AND CANTEEN BOXES, the latest in leather goods. Black, brown, grey, tan, navy and green, in bright and suede finish; also swagger bags; choice **$3.50**

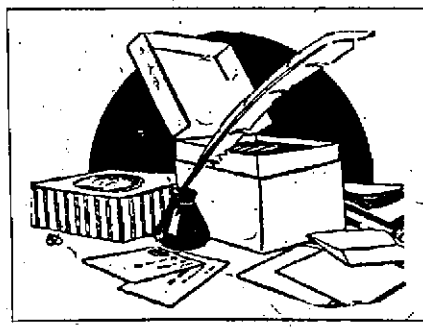

STATIONERY

We have just received an assortment of high grade boxed writing paper in all tints and shapes, and with each box we are giving **FREE A QUILL PEN.** They will not last long, so come early.

Priced 45c to 85c box.

New Shipment of Ivory Ring Umbrellas

These are extra fine values for every rainy day use; fine quality wood and celluloid handles, with white ivory rings. Specially priced, including war tax ..... **$5.10 and $5.65**

STORE OPEN THURSDAY AFTERNOON

Macting's

STORE OPEN THURSDAY AFTERNOON

Our Corsetiere Service

We are proud of it — and so are our customers.

That is why women whom we have fitted in corsets tell their friends about our facilities and the skill of our fitters.

Figures "difficult to fit" are carefully studied, and unusual types receive special attention.

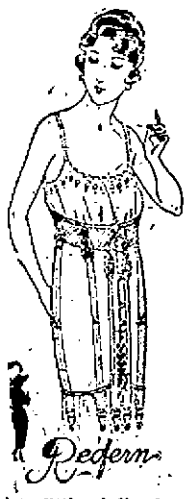

Redfern Corsets

Back-Lace **Front-Lace**

Dainty little girdles for Slender Figures

Redfern is the Corset of Individual Types; and it will give your figure the charm which rightly belongs to it.

It is a pliant, graceful, well-made corset — its material and boning of the finest — its designing superb for all types of figures.

You will find even the full figure models relying on this designing, rather than on heavy boning — and they are as comfortable as they are graceful in line.

Macting's

Your Manners

IT IS CORRECT

To answer a dinner invitation within twenty-four hours.

To address the answer to an invitation to the hostess.

To answer by note an invitation received by note.

To answer by note an invitation to fill an unexpected vacancy on a dinner list.

To choose people for a dinner party who will be congenial.

IT IS NOT CORRECT

To give a conditional reply to an invitation to dinner.

To break a dinner engagement without giving sufficient excuse.

To address the answer of an invitation to the husband of your hostess.

To use a toothpick in public.

For a lady to dine with her coat on.

SOCIETY

Miss Garnet McCarty of Waller street and Miss Clara Martin of Twelfth street have returned from a delightful visit spent with Mr. and Mrs. Harry Euth (Goldie Martin) of Dayton, O. While in Dayton they attended the Montgomery County Fair.

Frank and Leslie Buckley of Uniontown, Pa., have returned to their homes after spending a few days with their cousins, E. C. Marsh and family of Eleventh street.

Mr. E. F. Hurt of Charleston, W. Va., spent Sunday with his son, J. W. Hurt, of Seventeenth street.

Mrs. J. J. Rardin's Sunday school class of Bigelow church will meet Tuesday evening, at 7:30, with Mrs. Fred Rohlman, 1735 Franklin avenue.

The Research Club will meet for the first fall assembly on Tuesday evening at 7:30 in the home of Mrs. Harry Steahly, 1234 Eighteenth street.

The W. H. M. S. of Trinity church will meet Tuesday at 2:00 p. m., with Mrs. Kate Loft, 1719 Highland avenue, as hostess.

Mrs. John Salmanska of 1823 Offnere street will leave Tuesday for Chillicothe to visit her parents, Mr. and Mrs. John Meyer. She will visit Columbus and Springfield before returning home.

Mr. and Mrs. William Fisher of Columbus are visiting Portsmouth relatives and friends.

Miss Nell Griver of The Times, will leave Tuesday for her two weeks' vacation, which will be spent at Cleveland and Niagara Falls. She will be accompanied by Miss Thelma Dever of Scioto ville.

Mr. and Mrs. L. G. Welch of the Strand Theater, Mr. and Mrs. C. W. Scaggs of Twentieth street, left Sunday for a motor trip through the East. They will visit at New York, Niagara Falls, Cleveland and other interesting places.

Miss Anne Urban, daughter of Mr. Charles Urban, 2020 Sixth street, and Philip Trout of Vanceburg were married Tuesday, September 7, in Cincinnati. Rev. Roughton of Wesley Chapel, Cincinnati, officiated.

Mr. and Mrs. Trout are making their home at 1734 Eighth street. Mr. Trout is a local carpenter.

Word comes from Mrs. Eli Rockwell of Los Angeles, formerly of Portsmouth, stating that her father, Mr. George Edmunds, aged 83, is seriously ill at his home in Guthrie, Okla. Mr. Edmunds was a former resident of South Webster and Lucasville.

Meet me at News fountain.

Miss Rowena Welch and William Scaggs spent Sunday in Columbus visiting Mr. Garnett Neff of this city, who is a patient in Mercy Hospital.

The members of the Judge Blair Bible class of the Second Presbyterian church will hold their monthly meeting this evening at the home of Mrs. Homer Riddle, 1317 Lincoln street. The assistant hostesses will be Mrs. Elizabeth Barrett, Mrs. Sarah Horn, Miss Ruth Barber, Mrs. A. T. Littlejohn, Miss Clara Herms, Miss Alma Heinisch, Mrs. Maurice Williams, Mrs. William Ray, Mrs. Rhodes, Mrs. Elizabeth Maxon.

Three days in Atlantic City! Was it worth the price she would have to pay? See Alice Brady in "Sinners" at the Temple Tuesday. 1t

TIMES SERVICE PATTERN

3316-3311

A STYLISH AFTERNOON GOWN

Waist Pattern 3316 and Skirt Pattern 3311 are here combined. The Waist is cut in 6 sizes: 34, 36, 38, 40, 42 and 44 inches bust measure. The Skirt is 6 sizes: 24, 26, 28, 30, 32 and 34 inches waist measure.

Figured crepe and satin are here portrayed. Linen and gingham, taffeta and organdy would also be attractive. Braiding or embroidery on plain material would make a very effective gown. It will require 6 1-4 yards of one material, 36 inches wide for medium size. The skirt measures 1 7-8 yard at the foot with plaits extended.

This illustration calls for TWO separate patterns which will be mailed to any address on receipt of 10 cents FOR EACH pattern in silver or stamps.

3316—3311

Name .....

Street and No. .....

City ..... State .....

Announcement is made of the marriage of Forrest Weston Davidson to Miss Margaret Theresa Farrington in New York City recently.

Mr. Davidson is the son of Mr. and Mrs. J. J. Davidson of Fourth street, and is assistant to the president of the Mathew-Addy Steamship and Commerce Corporation of New York City, where he has been located for the past two years.

Mrs. Davidson is a daughter of Mr. and Mrs. Dennis Farrington of New York City.

Mr. Davidson and his bride will visit home-folks here about the Yuletide season.

A capacity audience at First Evangelical church enjoyed with keen pleasure the sacred song recital given Sunday evening by Miss Irma Lindenmeyer, daughter of Rev. and Mrs. Samuel Lindenmeyer, and Clyde Knost of Cincinnati, who has been spending the summer here. Mrs. Samuel Rice, organist, and Mrs. A. L. Wilhelm, violinist, were the accompanists.

The program included:

Organ—"Cinquee D'Amour—Sheppard.

Duet—"Lord I Will Praise Thee"—Wiegrand—Miss Lindenmeyer, Mr. Knost.

Aria—"Draw Near, All Ye People" —from Elijah — Mendelssohn — Mr. Knost.

"My Redeemer and My Lord"—Buck—Miss Lindenmeyer.

"Out of the Depths"—Rogers.

"Crossing the Bar"—Buck.

"Gloria"—Buzzi-Peccia—Mr. Knost.

"God Shall Wipe Away All Tears"—Harker"; "A Sabbath Prayer—Reichardt; "How Beautiful Upon the Mountains"— Harker—Miss Lindenmeyer.

"Sunrise and Sunset" — Spross; "The Day Is Ended"—Bartlett—Mr. Knost.

Violin —"Evening Song" —Schumann—Mrs. Wilhelm.

"My Task"—Ashford; Aria: "Jerusalem, Thou That Killest the Prophets," from St. Paul—Mendelssohn—Miss Lindenmeyer.

Duet: "Calm As the Night"—Botz—Miss Lindenmeyer, Mr. Knost.

Organ Postlude — Batiste— Mrs. Rice.

Both Miss Lindenmeyer and Mr. Knost were students at the Cincinnati College of Music, studying under Mr. Schroeder.

Miss Lindenmeyer is now supervisor of music in Washington College and will resume her work next Monday. Mr. Knost will return Saturday to Cincinnati to take up his studies for the winter.

Mrs. Margaret Neekamp Stein, her husband and her brother, Walter Neekamp, of Huntington, motored here Saturday. Mrs. Stein remained with Mr. and Mrs. Otto T. Corlell of Ninth street while Mr. Stein and Mr. Neekamp went to Columbus. They returned Sunday, accompanied by Mr. and Mrs. William Hassey, who were recently married, and were joined here by Mrs. Stein for the trip home Sunday evening.

Mrs. Stein is the well-known soprano of Huntington, where she conducts a studio.

Mrs. Harry Revare of Fifth street, who has been ill with influenza for the past two weeks, is much better.

Among the guests entertained at Mr. and Mrs. W. H. Kirkendall's camp on Dogwood Ridge, Sunday, were Mr. and Mrs. Bryan Nagel of Detroit Mr. and Mrs. Thoburn Smith, Mr. and Mrs. Theo. Rotroff and son Virgil, Mr. and Mrs. Louis Newman. The hostess was assisted by her daughter, Mrs. Louis Newman.

Mrs. W. L. Bradford of Ninth street is recovering from a throat operation which she underwent last week.

Miss Alberta Maier of Eighth street spent the week-end in Ironton, the guest of Miss Phyllis Hoffman.

Mrs. Frank Mathews and daughter, Miss Thelma, of 518 Seventh street, have returned home after a six weeks' visit to relatives in Chicago and Milwaukee.

Mrs. J. T. Breece's class of Trinity M. E. Sunday school will meet Wednesday at 2:30 with Mrs. W. E. Cook, 2140 Grandview avenue. This is to be the first meeting of the new year and at this time the election of officers will be held. Mrs. Arthur Stewart and Mrs. Charles Brooks will assist.

Quick Way to End Stomach Trouble

Prepare It at Home. Costs Almost Nothing. Works Wonders With Bad Stomach.

Mrs. Jane Curran, Dola, W. Va., R. 1, writes: "I suffered with stomach trouble for twenty years and could not even drink cold water without it making me sick. I took two bottles of Marlix and now can drink and eat anything. I had tried all kinds of medicines and physicians, but they did me no good. Marlix has done me more good than anything I ever took."

You can be free from headaches, sour acid stomach, gastric pains, vomiting, belching, bloating, heart palpitation, loss of appetite, nervousness and other distress you usually suffer, no matter how severe or stubborn your case may be or what has failed to benefit you.

Just get a bottle of concentrated liquid MARLIX. Prepare and use it as directed. Then watch the people. It gives blessed relief immediately. Your distress after eating will cease; your appetite will return and your stomach is strengthened to normal, healthy condition. Its effect is wonderful. Get it now and take it before your next meal. MARLIX is only 75 cents and absolutely guaranteed by The Marlix Co., Fort Wayne, Ind., and druggists.

You can get it in Portsmouth at Kinker & Streich Pharmacy.

WANTED Suffering Humanity

to take Chiropractic and Mechano-Therapy treatment and get relief; take them from a licensed doctor.

Rooms 316-317, Masonic Temple
3rd Floor Phone 2001
Portsmouth, Ohio
Lady Attendant

OUR CLIENTELE GROWS

Not Upon Promises, but Upon Performance
We Are Pioneers In
DRY CLEANING AND DYEING
In Business Since 1835 Prompt Deliveries
Ship Goods by Parcel Post

THE TEASDALE COMPANY
625-627 Walnut St. Cincinnati, Ohio

The Hilltop W. C. T. U. will hold a meeting at 7:30 Tuesday evening with Mrs. John Sowers, 1327 Lincoln street, as hostess. Members will please be prompt as the officers for the coming year will be elected.

Miss Mary Davidson of Fourth street is ill with tonsilitis.

Mr. and Mrs. Anthony Meyers of Eleventh street entertained at 6 o'clock dinner Sunday evening. The guests were Miss Anna Abele of Columbus, Mrs. Mary Caldwell and Simon Francis and Mrs. Martha Oakes.

Dr. and Mrs. Joseph Lake entertained a few friends at their home on Fourth street Sunday evening.

Rev. and Mrs. N. B. Crabtree left Monday for their home in Stanford, Ill. They were accompanied by Mrs. Crabtree's father, Alex M. Altsman.

Miss Ella Stewart of this city is home from a visit to friends in Ironton.

Mrs. John Yockey of this city has returned from a week's visit to relatives in Ironton.

Mr. and Mrs. Oscar O'Rourke of this city have been spending a few days with Ironton relatives and friends.

NEGRO LYNCHED

MERIDIAN, MISS—Will Echols, negro, murderer of a night watchman, taken from jail at Whitman and shot by party of men.

WOMEN OF MIDDLE AGE

May Pass the Critical Period Safely and Comfortably by Taking Lydia E. Pinkham's Vegetable Compound.

Summit, N. J.—"I have taken Lydia E. Pinkham's Vegetable Compound during Change of Life and I think it is a good remedy in such a condition. I could not digest my food and had much pain and burning in my stomach after meals. I could not sleep, had backache, and worst of all were the hot flashes. I saw in the papers about Vegetable Compound so I tried it. Now I feel all right and can work better. You have my permission to publish this letter."—VICTORIA KOPPL, 21 Oak Ridge Ave., Summit, N. J.

If you have warning symptoms such as a sense of suffocation, hot flashes, headaches, backache, dread of impending evil, timidity, sounds in the ears, palpitation of the heart, sparks before the eyes, irregularities, constipation, variable appetite, weakness, inquietude and dizziness, get a bottle of Lydia E. Pinkham's Vegetable Compound and begin taking the medicine at once. We know it will help you as it did Mrs. Koppl.

LOCAL MEN TO ATTEND CONFERENCE

G. F. Ashenhart, Asst. Supt. and agents C. L. Warren and W. C. Halstead, local representatives of the Prudential Insurance company left Monday on the early C. & O. train for Cincinnati where they will change to the Prudential Special Train from Cleveland, Ohio to West Baden Indd where the company will hold their business conference and have invited the leading representatives. The Portsmouth branch is far surpassing any previous year since the company opened up this territory and Asst. Supt. Ashenhart, with his well organized force is making the other men all over the United States and Canada realize that Portsmouth is a live city.

GRANDVIEW CHURCH NEWS

There will be a meeting of the congregation Tuesday evening at 7 o'clock. Business of importance, also plans for fall and winter work will be discussed. Let every member take notice and be on hand.

Wednesday evening the usual prayer service.

Thursday evening at seven will be a missionary meeting at the home of Mrs. T. L. Wall 1824 Grandview avenue. A cordial invitation to all. Don't forget the meeting Tuesday evening.

GREAT DAY AT FIRST CHRISTIAN CHURCH

The big rally day advertised as New Members' Day at the First Christian church yesterday, was voted a complete success in every way and Supt. Howland, Pastor C. R. Oakley and the entire corps of officers and workers were highly pleased with the results of their efforts.

Promptly at nine o'clock the school started off with the first of the program. Still the folk came. Mrs. Virginia Gilbert Jones played a cornet solo soon after the opening and then Rev. Nate B. Crabtree, of Stanford, Ill., took charge of the music which added much to the enthusiasm of the program.

At the opening of the lesson period Bro. Oakley announced that he was not the same teacher that he was when he left the first of August because he was "Grandpa" Oakley now.

A solo by Rev. Crabtree and a couple of numbers by the violin quartette finished the musical part of the program and then each awaited the announcement of the reports for the day. When it was learned that the adult department had gone over their aim of five hundred the enthusiasm rose to white heat and when instead of 1,000 present for the entire school the report showed more than 1,100 the crowd could not resist a round of applause for the success of the great day.

One of the many good things that was highly complimented was the decorations. These consisted of golden rod intermingled with flowers of various kinds. Not elaborate, but simply and beautifully arranged about the auditorium, they added much to the attractiveness of the church.

A picture of the school was made which will be used in connection with a story to be written by Bro. Oakley for the World Call, a Missionary magazine published by the church. Another picture of the Intermediate, Junior, Primary and Beginners which will also be used in connection with a story of the school.

October 3, is the next really big day for the First Christian Bible School, but it was voted to make an effort to reach the 1,000 mark again next Sunday.

THREE FIREMEN IN A HOSPITAL

LIMA, O., September 13.—Three firemen are in a hospital today and a policeman is suffering from severe injuries sustained in a fire in the Leader store, one of the city's largest department stores which raged from four o'clock Sunday morning until five o'clock in the evening.

Gus Holstine, the owner, said today the loss to stock and the building, will reach $500,000. He believes it is covered by insurance.

The fire started in the basement, the origin not yet being determined. Eight firemen were overcome by smoke, but only three were taken to a hospital. It was the largest mercantile fire in the city's history.

Cleveland Legion Headquarters

Cleveland, O., September 13.—This city will be national headquarters for the American Legion until the close of the annual convention September 23. The clerical staff, headed by Lemuel Bolles, national adjutant, began arriving with the records of the legion today.

A campaign to raise $50,000 to defray the expenses of the convention which opens September 27, is under way. The funds are being solicited by members of the local units of the legion.

MURDER TRIAL BEGINS

COLUMBUS, O., Sept. 13—Selection of a jury to try Herbert Fletcher, confessed youthful bandit, charged with murdering Mrs. Betty I. McCarrick while robbing her and J. A. McDowell, July 25, was begun today in common pleas court. The robbery, during which Mrs. McCarrick was shot to death and her companion wounded, occurred on a lonely road near Columbus.

Bank Calls

WASHINGTON, D. C., September 13.—The comptroller of the currency today issued a call for the condition of all national banks at the close of business on Wednesday, September 8.

COLUMBUS, O., Sept. 13.—State bank call, Wednesday, September 8.

Moving To Wellston

Mr. and Mrs. Gilbert Malone are moving from Black Fork to Wellston, where they formerly resided.

NEGRO BAPTISTS END SESSIONS

COLUMBUS, O., Sept. 13.—Closing up its business today with reports of special committees, the Negro National Baptist Convention will adjourn tonight, following an address by Rev. J. Gordon MacPherson, Austin, Texas, on "Red-Blooded Americanism."

More People than ever before are drinking INSTANT POSTUM

Popular because of its fine flavor, health value and fair price

Sold everywhere by grocers

MISS DOLLY WISE

She is here to answer any and all questions concerning love, matrimony, troubles, woes, etiquette, etc. Inquiries should be addressed to Miss Dolly Wise, care The Daily Times, Portsmouth, Ohio.

Dear Miss Wise—I am a young man just about to enter upon my life's career but my parents cannot decide just what they want to make out of me. They don't seem to consider my likes or dislikes at all. One day they want me to be a doctor, the next day its a lawyer, then they talk about making a business man out of me. Now I would like to study agriculture on engineering. I like to tinker with machinery, and believe I would be satisfied to be a machinist or auto mechanic. What would you advise me to be?

AMBITIOUS YOUNG MAN.

Take up the work you like best. A deal of misdirected efforts in this world is due to the fact that people are compelled to engage in work they dislike, when just around the corner, so to speak, is the work they might love. Ambitious parents decree that a lad who would make a painter, with an eye for color and form is true, whose soul responds to the vibrating chords of melody, shall enter an office and learn a business for which he has no aptitude. Similarly a boy who would succeed in farming or in machine shop, is compelled to take a long course of training for that owing to the lack of fitness is almost a failure in its results. Half the failures in this world may be traced to this error, and is the prime reason why so many detest the work in which they are engaged.

Dear Miss Wise—I have been married for ten years and have a son five years old but my wife and I cannot get along. She has gone to her home and taken the boy with her. She was so mean to me that I could not stand it. She fussed from the time I came into the house until I left. Nothing ever suited her. We never lived in a house that suited her. The furniture I bought did not suit her and her clothes did not suit her, and I did not make enough money to suit her. I wanted to work overtime to make more money and she would not let me do that. I bought her everything I could and was good to her but that did not seem to satisfy her. She liked to run to the neighbors and talk about me. I would like to know if I could get my boy. If I could I would not bother about her coming back. I don't want a divorce. WORRIED HUSBAND.

A father cannot take his child from the mother unless there is a very good reason. I hardly think you have sufficient claim. Probably your wife is disagreeable because she is not well. Why don't you let her do some of the planning. She should be consulted in regard to the house you live in. If I were you I would try living with her again, letting her feel that her opinion counts too and that you will follow her suggestions as far as possible. Try and make things pleasant for the sake of your boy.

I would like to get in touch with a young girl not going to school who would like a place taking care of two children and assisting with light housework.

Dear Dolly—I am in trouble and I want you to help me. I have been married almost seven years and my husband wants to always stay at home and never take me and the children out. He expects us to stay in with him, or if I go out alone he tells me just how long to stay. I get awfully disgusted because he won't treat me the way I want him to.

WORRIED WIFE.

If you have read this column to any extent, you have noticed that the majority of unhappy wives complain because their husbands want stay at home of evenings, and you are pained because yours doesn't go out more. Take your little jaunts in the afternoon and be thankful that your husband is satisfied to spend his evenings with you and your children. And where can you find any pleasure that equals the company of little children. The ideal wife and mother must sacrifice many things for the sake of her little ones.

Dorothy Dalton's Beauty Chat

Miss Dorothy Dalton, the actress famous the world over for her beautiful complexion, says: "Any girl or woman can have a beautiful, rose-white complexion and smooth unwrinkled skin like mine if they will follow my advice and use therefor a simple toilet preparation. I use it because it imparts instant beauty, is easy to apply, absolutely harmless and has a marvelous effect upon the skin. One application proves it." Be sure to read Miss Dalton's interesting story of how to quickly acquire a beautiful complexion, soon to appear in this paper. In the meantime get Orlex, who at any toilet counter and try it today, you will be delightfully surprised.

Dr. Raymond W. Hama Osteopath

Room 326 Masonic Temple
Residence Phone 912 M
Phone 1381 L

GLASSES $5.00 **Notice** GLASSES $5.00

For this week only we will make glasses complete for $5.00. Either shell or gold frames. Nuff sed!

Correct Glasses at Correct Prices

Winchell's Optical Company

1218-1220 Ninth Street Just South of N. and W. Depot

Telephone 378 for Appointment

Milk Maid Bread

Our bread will surely appeal to you with its golden brown crust and snowy white insides. But the beauty of our bread is not in its looks alone. It lies in the fine flavor and splendid nourishing qualities. A loaf of our bread is a loaf of nourishment.

ADAM PFAU

North Dakota A Paradox

(Continued From Page One)

League newspapers. The friends of Cox believe the Non-Partisan League is still the dominant political force in this state and say that whoever gets the League's support will win the electoral vote in North Dakota.

Non-Partisans Leaning Toward Cox

Just now it looks as if the Non-Partisan League was leaning toward Cox though whether the purpose is to compel the Republican national committee to send funds here to the Non-Partisan League's membership on the Republican state central committee or whether, as so many Democrats think, it is the natural affiliation of radicals with Cox a closer friend of the Non-Partisan League doctrine than is Harding's philosophy of Government, is difficult to conjecture.

Even the natives profess inability to forecast just what the Non-Partisan League will do this year. The leaders of the Non-Partisan League told the writer the state would go for Harding unless the Republican national committee "blundered" which is another way of saying that any funds sent to North Dakota must be dispensed by the regular Republican state central committee, which is controlled by the League, or there will be a resentment vote against Harding which together with the Democratic strength would shift the electoral vote to Cox.

Two Wings in Democratic Party

Inside the Democratic organization are two wings, both united on the subject of Cox, but one less friendly than the other to the Non-Partisan League. It simply means that conservatives and radicals have bored within all organizations in North Dakota and managed to confuse issues. In a nut shell the best information available from the friends of Governor Cox is that if the Non-Partisan League isn't offended by the Republican National committee the state will go for Harding. A good deal of uncertainty prevails about the woman vote. Women have never voted for presidential electors before. In the rural districts it is doubted whether the Germans and Russians and other foreigners will allow their wives to vote as they have always been more or less hostile to general suffrage. Also, many women in the country will not be able to travel to the polls if their husbands want to go away to vote. The Democrats here feel that Cox will get the bulk of the rural vote and the majority of the masculine votes in the state but that the towns and cities will go for Harding and that the city women will be able to get to the polls and double the Republican vote. Heres one state where the Democrats would have preferred to see the suffrage amendment go unratified until after the election though some of their number insist that the campaign on the league of Nations will bring out the feminine vote. The inclination of the state is toward Harding.

WANTED
Suffering Humanity

to take Chiropractic and Mechano-Therapy treatment and get relief; take them from a licensed doctor.

Rooms 316-317, Masonic Temple
3rd Floor Phone 2001
Portsmouth, Ohio
Lady Attendant

COURT HOUSE

Grand Jury Has Big Docket

A grand jury for the September term of common pleas court has been ordered by Judge Thomas to be convened next Monday.

From all indications the probers will have an exceedingly busy session as there are now more than 60 cases on the criminal docket already to be investigated, the most important of which is the New Boston murder last May when Ishmael Anderson killed his wife with a hatchet.

Bromley Seeks Divorce

Alleging infidelity, a divorce is sought by Dell A. Bromley, 1412 Beech street, in an action instituted Monday in Common Pleas court against Winola Bromley.

In his bill of complaint the plaintiff says they were married March 6, 1913, and through Attorneys Blair & Blair, declares she has been guilty of immoral conduct with other men.

Mrs. Wells Gets Divorce

On the ground of cruelty Elizabeth Wells, New Boston woman, was granted a decree by Judge Thomas in Common Pleas court Monday, divorcing her from James Franklin Wells, steelworker.

They were married August 14, 1918, and the wife told the court that Wells neglected her, frequently beat her and assaulted her, threatened her life and squandered his earnings for drink. He accused her of drinking intoxicating liquor to excess and with being too friendly with other men. Attorney F. W. Moulton for the wife and Judge Blair for Wells.

Sheriff At Akron

Sheriff E. D. Bickey went to Akron Monday on legal business.

Continued For Investigation

Judge Thomas Monday heard the evidence in the divorce suit of Anna Casey, 1108 Fifth street, against Joseph Casey and then continued the case for further investigation.

They were married at Cynthiana, Ky., in 1892, and the wife alleged neglect, declaring that Casey abandoned her 20 years ago since when she has been compelled to support herself. She sued through Attorney T. C. Beatty.

Committed To Athens Hospital

Stimson O. Jenkins, aged 29 years, Scioto ville man, adjudged insane in probate court and ordered committed to the Athens State Hospital, has been taken to that institution.

Movie Musicians' Strike Ends

CHICAGO, September 13.—Granted a forty to fifty percent increase in salary, moving picture theatre musicians, who have been on strike since July 5, were back in their places today. Ninety percent of the city's theatres were affected by the strike.

WIFE OF CORK'S LORD MAYOR SNAPPED ON LEAVING HIS PRISON

Mrs. Terence MacSwiney leaving Brixton prison.

Mrs. Terence MacSwiney, wife of the dying lord mayor of Cork, has been a frequent visitor at his prison during his long hunger strike. In a recent interview she said: "Yes, I am positive he will see his task through. Of course, it is only his conviction that he is fighting for an ideal that has enabled him to survive. I am fully reconciled to hearing of his death. His battle is mine, for it is one I took on myself when I married him three years ago, while he was in England under a deportation order." Mrs. MacSwiney is a slender, blue-eyed woman of youthful appearance.

Pressing Need For Relief Work

WASHINGTON, D. C., September 13.—Problems in the organization of relief work were discussed today by the national conference of Catholic charities with representatives of the clergy, the sisterhood and lay organizations attending the sessions. Among those who were to address the conference was the Right Rev. Thomas F. Hickey, bishop of Rochester.

Secretary of State Colby in an address last night at the close of the first day of the biennial conference, declared there was pressing need for American relief organizations to carry on their work in foreign countries. He praised Catholics for the effectiveness of their relief activities abroad as well as at home. The conference will continue through the week.

NOT ALARMED ABOUT THIS ONE

NAPLES, September 13.—Volcanic activity recently reported at the top of Pizzo D'Uscello near Spezia, is not believed to be of a true plutonic nature by Professor Mallatina, director of the Vesuvian observatory. He declared today that the appearance of tongues of flames and abundant smoke did not indicate that an active volcano had broken out, but that the mountain was simply a safety valve for the compressed gasses beneath.

WAR VETERANS IN SESSION

WASHINGTON, D. C., Sept. 13.—Delegates from various sections of the country were in attendance today at the opening sessions of the twenty-first annual encampment of the veterans of foreign wars. Included in the day's program were a reception to national officers and an address to the delegates by Colonel F. Warner Karling, commander in chief of the organization.

A pageant portraying important events in the history of the United States will be staged tonight in the open-air near the Washington monument.

The capture by Americans, of Mont Faucon will be reproduced Friday at Camp Mead for the entertainment of the veterans.

ECZEMA?

Money back without question of HUNT'S Salve fails to the treatment of ITCH, ECZEMA, RINGWORM, TETTER or other Itching skin diseases. Try a 75 cent box at our risk.

Fisher and Stretch Pharmacy

GOING AFTER RESTAURANTS

COLUMBUS, O., Sept. 13—A conference between United States District Attorney Ford, State Fair Price Commissioner John Pfeifer and Agent Burgess of the department of justice, was being held here today to discuss advisability of federal investigation of Columbus restaurant prices. The conference is the result of charges by Dr. Holsten Bertilsson, former Franklin county fair price commissioner, that Columbus restaurants were charging "profiteers' prices."

ON TRIAL FOR MURDERING WIFE

CLEVELAND, O., Sept. 13.—Joseph Dell went on trial for the second time in criminal court here today. He was convicted of murdering his sixteen year old wife and sentenced to be executed on June 25 last. Ten days before the time set for his electrocution he was granted a new trial by the appellate court.

Just This Week

Medium Weight
Union Suits
For Men
Short Sleeve
Ankle Length
All Sizes
Special At
One
Dollar

SI STRAUS
416 Chillicothe St.

DISCUSS LABOR CONDITIONS AND PAPER SHORTAGE

ST. LOUIS, MO., September 13.—Labor conditions and the white paper shortage are scheduled to be the principal topics of discussion at the thirty-fourth annual convention of the United Typothetae of America, and organization of master printers, which opened here today.

Delegates asserted the convention probably would take action on the closed shop and the 44 hour week questions.

Discussing the paper shortage, delegates pointed out that the price of paper stocks has increased more than 400 percent in the last few years and emphasized that relief must be secured.

IF YOU ARE INTERESTED IN AN ELECTRIC IRON

THIS IS MONEY SAVED

A REGULAR $8.50 ELECTRIC IRON

FOR FOR

$7 $7

ABSOLUTELY GUARANTEED

NOTE—Remember, You Have Only

3 Days

Monday, Tuesday, Wednesday

In Which To Take

Advantage of This Wonderful Bargain

GENERAL SERVICE COMPANY

FARM BUREAU DRIVE OPENS

Today the annual Scioto County Farm Bureau drive for memberships opened with a number of earnest workers in the field. The county campaign manager is Maurice Coe assisted by County Farm Agent Walter Gahm.

A force of ten state solicitors are staging the campaign under the direction of F. E. Schoenberger of Hiram. The drive will last two weeks and several hundred names are expected to be put on the Farm Bureau membership role. Each and everyone of the solicitors is an Ohio farmer and they will give every farmer in this county an opportunity to become a member of the County Farm Bureau.

Each of the ten solicitors will be accompanied by a local man as guide.

There are nearly 600 members in the bureau at a dollar a year. The reorganization calls for membership for three years at $10 a year. Membership on that basis also provides for membership in the Ohio Farm Bureau Federation.

It is explained that one-half of the fee of $10 remains in Scioto county for the use of the county bureau. The other half goes to the Ohio Federation which pays all campaign expenses and a dollar a year to the American Federation for individual dues.

FANCY
GRIMES GOLDEN APPLES
$2.75 PER BU.
CHABOTS'
PHONE 582

NEW BOSTON

Dr. and Mrs. C. E. Beatty of Rhodes avenue have as guest the latter's brother George Hunter of Columbus.

Mrs. E. J. Smith of Chicago is the guest of her brother and sister-in-law Mr. and Mrs. John M. Moore of Rhodes avenue.

Mr. and Mrs. John R. Skelton of 4245 Pine street entertained several of their friends and relatives at their home Sunday evening for the pleasure of Mr. Skelton's thirty-second birthday anniversary being a complete surprise to the honor guest. Refreshments were served during the evening by Mrs. Skelton assisted by Mrs. Chas. W. Fiddler.

For the pleasure of their son Harold's seventh birthday anniversary Mr. and Mrs. Edgar Burkhardt of Rhodes avenue entertained with a children's party Saturday afternoon from two till four o'clock. For the occasion, the rooms were made attractive with cut flowers and ferns. Tiny baskets filled with various colored candies were served as favors. During the afternoon Miss Catherine Burkhardt of Portsmouth entertained the children by telling interesting stories to them, and also rendering several piano selections. Mrs. Burkhardt assisted by Mrs. E. S. Gilliland and Mrs. Carl Burkhardt served ices and cake to the guests including Bobby Cox, John Killen, Dorothy Knittel, Orville Elam, Mildred Helterbridle, Lucille and Marcella Emmett, Buster Lester, Bonagene, Freda Jane, Harry and Edward Burkhardt.

Mrs. Lou Petry of Gallia avenue will be the hostess of the regular business and social meeting of the Home and Foreign Missionary Society of the Baptist church.

Wm. Eichenlaub has returned to his home in Ottway after spending the week end with local relatives.

Mrs. Earl Bauer of North Moreland addition will entertain the members of the Ladies of St. Martin at her home Tuesday evening. An urgent request is made that all members be present.

Mr. and Mrs. B. F. Brown and Emerson Petry of Ohio avenue spent Sunday with relatives in Ottway.

Mr. and Mrs. John Henry and three daughters Misses Edith, Dorothy and Edna of Gallia avenue moved to Franklin Furnace Sunday where they were the guest of Mr. and Mrs. Fred Vernon.

Daughters of America will meet in regular business session this (Monday) evening in their hall on Gallia avenue.

Young Farmer Is Beaten Up

Ray Scott, young Union township farmer, was severely beaten when he was set upon by Ed. Pertuset and his two brothers, Ernest and John Pertuset late Sunday night, according to reports from Henley Monday.

The scene of the encounter was the Galena Pike, a short distance south of Henley and the trouble was precipitated, it is said, when Scott took Ed. Pertuset to task for alleged insulting a woman. The two men come to blows and it is claimed Scott was getting the better of his opponent when the two Pertuset boys took a hand, going to the rescue of their brother and assisted in knocking Scott completely out.

"Squire N. R. Debolt stated this afternoon that no complaints as the result of the fight, had yet been filed in his court.

Will Work On Salary Scale

The Teachers and Text Book committee of the Board of Education will meet Tuesday evening in the High School with Supt. Frank Appel and H. H. Eccles, principal of the High School to work on the salary scale for High school teachers.

Too Improbable.

Grandpa told Charles this bedtime story, reports Two Bits: "There was once a little boy who went upstairs with his mamma. She undressed him and washed his hands and face and neck and ears and combed his hair and put his nightie on him, and he smiled happily, and said his prayers and jumped into bed just as a good boy should. And she kissed him good night and turned out the light and went downstairs, and the good little boy went right to sleep and dreamed fine dreams all night. Now, isn't that a dandy story?" "Yes," answered Charles, "but I don't believe a word of it."

"Safety First"

It is not enough to put poison on one shelf and nourishment on another, for they can get mixed up. And then assurance becomes doubly secure. The new little tags, illuminated with an undark radium mixture that only and always glows in the dark is the safest means for pointing out medicinal dangers.

FANCY
GRIMES GOLDEN APPLES
$2.75 PER BU.
CHABOTS'
PHONE 582

Boiler Makers Plan Building

KANSAS CITY, MO., Sept. 13.—Construction of a national headquarters building to cost upward of $170,000 is one of the major subjects to come before the convention of the International Brotherhood of Boiler Makers, Iron Ship Builders and Helpers of America, which began here today to continue throughout the week.

National headquarters of the organization are now located in Kansas City, Kansas.

MANY DEATHS FROM CHOLERA

TOKIO—Six thousand deaths and 1,000 cholera cases reported in Korea.

AGED WOMAN KILLED BY AUTO

PORT CLINTON, O., Sept. 13.—Mrs. Lena Horning, aged 62, died last night as a result of injuries received two hours previous when struck by an automobile at a street crossing.

LIMA HAS $200,000 FIRE

LIMA, O.—Fire and water damage Leader department store $200,000.

She wanted to dance and she was willing to pay the piper. See Alice Brady in "Sinners" at the Temple Tuesday. It

Harry Seibert, Famous Whistler, Pays Tribute To Nerv-Worth

This Well-Known Performer, Whose Whistling Numbers Were Made Famous By Edison Records, Made This Weighty Statement Some Time Ago.

"Nerv-Worth has done wonders for me," said Mr. Seibert. "When I read so much about what it has done for others, I was rather dubious about it, but I finally decided to try it, for I was very much run down and nervous. I didn't sleep well, and had considerable trouble with my stomach and bowels. Some time ago I purchased a bottle of Nerv-Worth and used it regularly before meals and at bed time, and I began to improve from the first dose. I only used one bottle, and I gained 7 pounds in weight. I could eat anything including a number of articles of diet the doctors had told me not to eat. I sleep so well that I have to be called several times before waking. My nerves are quieted and strong, and altogether I feel like a new man." People from all walks of life give endorsement to Nerv-Worth because it gives results. These endorsements tell the story fully, and nothing needs to be added to them to make them more forcible. If you suffer from nervousness or stomach trouble, give Nerv-Worth a trial, and if your first trial bottle does not help you, your druggist will refund your money. Be sure to get the genuine Nerv-Worth in the large round bottle. Price $1.25 plus war tax. You will finally come to Nerv-Worth to get results, so why not start today? Sold by Fisher & Stretch and all leading druggists everywhere.

BEN HURS NOTICE

The regular meetings are now on Tuesday nights 7:30 prompt. Tomorrow night class initiation, refreshments and dancing all for members only. Everything free. Come.

12-1-N & N

OUR AVERAGE RATE FOR GAS PURCHASED AT THE CITY GATES 1919 AND 1920 WAS 20 CENTS PER THOUSAND CUBIC FEET. THE NEW RATE NAMED OF 30 CENTS EFFECTIVE SEPT. 1, 1920 IS THEREFORE AN INCREASE OF 50 PER CENT OVER AVERAGE RATE FOR THE PAST TWO YEARS. THE PROPOSED RATE SCHEDULE NO. 5 FILED WITH THE PUBLIC UTILITIES COMMISSION OF OHIO CONTEMPLATES A NET RATE OF 40 CENTS PER THOUSAND CUBIC FEET OR AN INCREASE IN THE CONSUMERS RATE OF 33 1-3 PER CENT. THUS THE INCREASE IN PROPOSED NEW RATE WILL BE REFLECTED IN PRICE OF GAS PURCHASED AT THE CITY GATES.

BEN. J. CRAHAN, Manager

THE PORTSMOUTH GAS COMPANY

Pennsylvania
VACUUM CUP TIRES

UNITED VULCANIZING CO.
Distributors
Edw. H. Gallagher. Cor. Gallia and Lincoln Sts. Phone 492

BRINGING UP FATHER "Copyright 1919 International News Service" BY GEORGE McMANUS

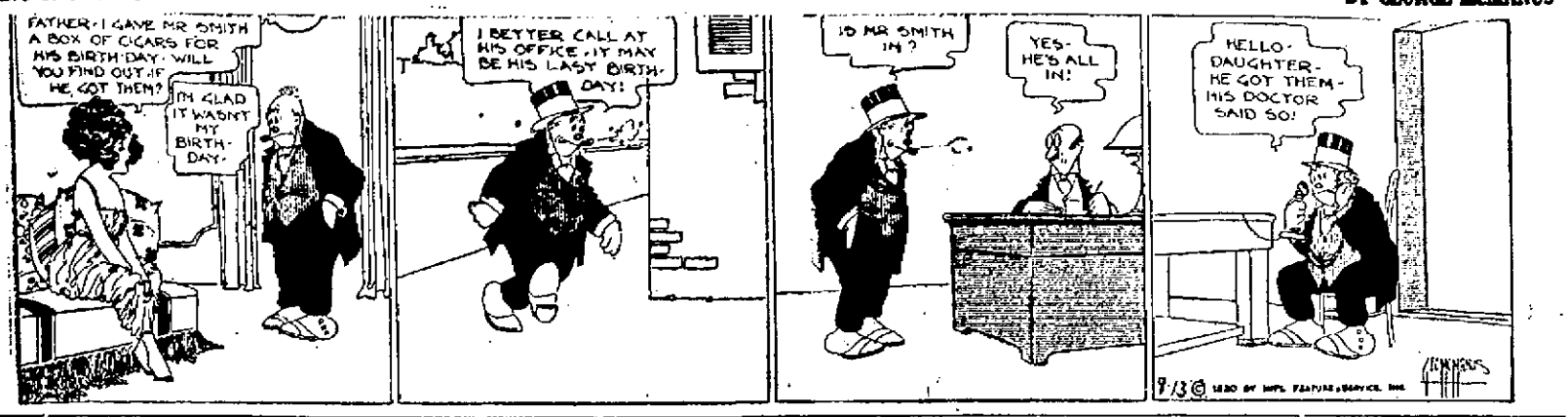

Sound Advice

If you **SAVE** ALL you earn you're a **MISER**. If you **SPEND** ALL you earn you're a **FOOL**. **MONEY** says to some, I've come to **STAY**. To others it whispers **GOOD-BYE**. Strike the **MIDDLE** ground, **SPEND SOME, SAVE SOME.**

THE CITIZENS SAVINGS & LOAN ASS'N. CO.

Assets $1,900,000.00

6 Per Cent For 29 Years. Why Take Less?

Operated By

The Hutchins & Hamm Company

First National Bank Building

REV. SEVRINGHAUS SUCCEEDS REV. MARTING HERE; M. E. APPOINTMENTS ARE MADE

Rev. O. E. Sevringhaus of the Central M. E. Church of Wheeling has been appointed pastor of Franklin Avenue M. E. church to take the place of Rev. A. L. Marting who is to leave soon for Berea where he will officiate as pastor and act as field man for Baldwin-Wallace College at Berea. The appointment was announced last night at the closing session of the 57th annual session of the Central M. E. conference held all week at Franklin Avenue church.

The complete list of appointments follows:

Cincinnati-Louisville District

C. B. Koch, Superintendent, Hatesville, Ind., L. A. Schreiber, Bedford, Ind., To be supplied, F. J. Wiegand, Booneville, Ind., John Claus, Cahorn, Ind., C. J. Schweitzer.

Cincinnati, O., Auburn Ave., J. J. Bachtold; Bethlehem, E. J. Bauman; First Church and City Mission, William Weiler; Second Church, Theodore Rudin; Third Church, Frank Baeuscher; Spring Grove Ave., H. Rogatsky. Covington, Ky., F. T. Enderis; Evansville, Ind.; Fourth St., Elmer Roessner; Bethlehem, J. G. Schaal; Holland, Ind.; D. E. Dangel; Huntington, Ind., P. W. Plueddemann; Lawrenceburg, Ind., A. F. Zarwell; Louisville, Ky., Third church, to be supplied; Market St., T. A. Speckman; Second church, P. C. Phillipp; Mars, Ind., W. J. G. Bockstahler; Mt. Vernon, Ind., M. J. Betz; Nashville, Tenn., Ernest Werner; New Albany, Ind., Edw. Edelmeier; Newport, Ky., J. W. Huber; New Salisbury, Ind., C. E. Lentz; Salem, Ind., Floyd Page; Santa Claus, Ind., L. H. F. Ackerman; Seymour, Ind., B. E. E. Fischbach; White Creek, Ind., F. J. Schweinfurth.

Michigan District

J. H. Holtkamp, District Superintendent.

Ann Arbor, Mich., Henry L. Weiss; Bay City, Mich., L. S. Katterhenry; Defiance, O., Henry Maag; Detroit, Mich., First Church, J. C. Guenther; Third Church, A. W. Klaiber; Twenty-fourth St., E. J. Pfeifer; Dewitt, Mich., E. G. Boeh; Edgerton, O., T. W. Kokomor; Elmore, O., Aug Kiehsattel; Flint, Mich., O. H. Haneter; Francisco, Mich., Carl Ertel; Garrett, Ind., A. J. Kruschwitz; Grand Rapids, Mich., E. L. Meisenbach; Holt, Mich., J. E. Beal; Hopkins, Mich., F. L. Lazeman; Indianapolis, Ind., First Church and Nippert Memorial, H. W. Lenz; Prospect Street, Thos. Hey; Knoxville, Mich., to be supplied; Lafayette, Ind., G. E. Hiller; Lansing, Mich., W. J. Weber; Lowell, Mich., J. J. Link, Marine City, Mich., R. W. Patow; Montague and Muskegon, to be supplied; Pigeon, Mich., A. H. Mueller; Roseville, Mich., Chr. Bauman; Saginaw, Mich., H. B. Roller; Terre Haute, Ind., P. A. Schilipp; Toledo, Ohio, Emanuel, H. R. Borneman; Galena St., to be supplied; Salem, E. W. Bockstahler; Zion, Elias Roser.

Ohio District

John Mayer, District Superintendent.

Akron, O., T. W. Schaeualin; Berea, O., A. L. Marting; Bucyrus, O., Oscar Rosatzky; Chili, O., John Larry; Carlington, Ohio, Victor Pfeifer; Cleveland, O., Cedar Ave., C. J. Moeller; Bethany, Henry Knauf; Salem, to be supplied; St. Panls, H. C. Beyer; Zion, Henry Lehman; Columbus, O., Livingston St., Wm. Brueckner; Second Church, M. C. Morbach; Dayton, O., Chas. Treuschel; Galion, O., S. E. Estrel; Greenville, O., to be supplied; Fremont, O., O. F. Johannes; Hamilton, O., Daniel Matthael; Hannibal, O., E. A. Rodeloffer; Henrietta, O., Wm. Jacobi; Marietta, O., W. A. Schroff; Marion, O., J. C. Gerlach; Marion Circuit, C. W. Helwig; Mansfield, O., Victor Pfeifer; New Knoxville, O., F. L. Phillipp; North Braddock, Dietrich Wortman; Muehlenian Memorial, ——; Pittsburg, Pa., First Church, F. J. Kleitz; Ohio Street, S. E. Roessler; Second Church, A. C. Bauer; Tiffany, O., Jos. Lamy; Portsmouth, O., C. E. Sevringhaus; Springfield, O., C. E. Hilinger; Vermilion, O., John Geiger; Wheeling, W. Va., C. H. Miller. Albert L. Marting, Field Agent of Baldwin-Wallace College; Fred Miller, Board of Home Missions and Church Extension Board.

Sunday night with Franklin Avenue church filled to overflowing the 57th annual session of the Central M. E. Conference passed into history after being in session since last Tuesday morning. The more than 400 visiting ministers and laymen returned to their homes today many leaving on the early morning trains. The Conference year just closed was one of the best in the history of the Central Conference and bigger and better things are expected this coming year.

Saturday evening at a short business session Rev. R. H. Blume of Detroit, Mich., was transferred to the California German Conference.

After the reading and adoption of the reports of the several committees on the various interests, conference adjourned.

Sunday 9 a. m.

At the Sunday school, all departments were held, many of the visiting clergymen teaching classes. The conference Male Chorus, and the Male Quartette sang selections.

10:30 a. m.

A very large congregation filling all parts of the building, opening the main auditorium, greeted the preachers of the morning, Bishop Henderson.

Rev. John Mayer, Superintendent of the Ohio District, presided

Bishop Henderson preached the sermon from 1 Cor. 3-16: No conception was so near to the heart of the Jew as the temple. The people of God should be the holy sanctuary for the dwelling of the Holy God. Some requisite is necessary for the indwelling of the Holy One. God was the architect of His Holy Temple. More is said in Scriptures as to our passions than about Heaven. Every Jew gave 7-30 of his income to God, a minimum offering as a test of their spirituality. The world will not be saved by money, some of the people test their opportunity by their money. We report 1-4 million tithers. If our people like the Hebrews will test their spirituality by their giving we will give the world for Christ and His Kingdom. Livingstones life was saved in the attack of the crash by the man appointed and supported by a woman giving $60.00 for that purpose. When men on the way to the throne of God and buy sacrifices for God, people will crowd around the altar to be saved."

Consecration means in the Hebrew, the filling of the empty hand, when we approach the altar of consecration. Every worshiper must kill his own sacrifice. It must be complete. It must be final. To take the sacrifice from the altar would be sacrilege. Yet some are doing nothing less than that today. Consecration is an act of surrender, but also of activity. Step by step we walk in the Lord. One strong and Pagannous gave a great concert. The cover of cleansing was just beyond the altar. consecration is complete and continuous so also this cleansing. By the blood as did the priest—"that I may be clean"—whiter than snow. "What can ever stand against God's "White?" Keep me white.

When the priest had passed all these there was the 7 branched candlestick. "Ye are the light." A common shetell. "We reflect light," not like the moon, cold, casking the warmth. The Christianless a deflector, than a distributor of light. In the prison see all the colors of the rainbow. If we walk in the light we become the light of the world to win the world for God. God did not command us to shine (we do it anyway.) Let your light so shine, that others will see the rainbow colors of the light of God.

Next came the table of the Shewbread. The symbol of the unity of love. Many stumble over these on the way to the inner sanctuary. See the Corinthians as to Apollo, Paul is easy and the like is put in the same catalogue of gross sins by Paul. Next came the altar of incense, symbol of intercession of prayer. Have we still in our heart this—Take time to be Holy. Take time in this rushing age of ours. Are we better at the money boxes than at the altar of incense? Hudson Taylor was found at 2:30 o'clock in the morning in intercessory prayer." All this outside of the Holy of Holos. inside this—The priest entered and was alone. Life behind the veil was life separated from the common life. We must separate ourselves from all the sins of the flesh and the world. We are tempted every day to play the part of the "Elder Son," rather than the Prodical Son. Hence be ye separate. the Naratite of old was required to separate himself from strong drink from vinegar and from a dead body. We are to separate ourselves from all that intricates the heart and mind with evil vinegar. Some carry a bottle of vinegar with them, vinegar initiates, we are to separate ourselves from all that initates. The dead body contaminates. We must separate ourselves from all contaminating sin. Why is Blessedness lost? Because we do not separate ourselves for God and His Kingdom.

The priest discovered inside the vail Holy manifestation. "The cloud." God has manifested Himself by His Spirit. I cannot wait to see that face of Jesus until I die. I want to see it now.

"Now are ye the sons of God? We shall see His as He is." In His fullness and likeness. Behind the veil I see His face." everywhere. Ye are the inner Holy of Holie. There follows the association broken friendship and fellowship is healed behind the veil. Trade, facts, each earthly joy. "Welcome my Savior's breast. In the most Holy place we have the abiding fellowship with Jesus.

The way behind the veil for them who are sprinkled with the blood and consecrated to serve others for His sake. All social work must find its inspiration behind the Holy of Holies. Else it will soon pass out. That brings about a different kind of service from that without Christ. Then Christ's face looks out with joy and hope.

You can get in to the Holy of Holies only one way. When Christ died on the cross the veil of the temple was sent in vain. The way opened formed the way into the Holy of Holies through the cross of Jesus. When I identify myself with Christ I enter the Holy of Holies, by the way of the cross.

The vail is seal in twain, proclamation has been made let us bury every memorial of our slavery to sin and wrong. We are the inner sanctuary of the Spirit of God.

Sunday 2:30 p. m.

Ordination service in charge of Bishop Henderson.

Franklin W. Kokomor of Edgerton, O., and Victor E. Pfeifer of Chillicothe, O., were presented to the Bishop by the Secretary of the Conference and were ordained as Deacons according to the ritual of the M. E. church. The bishop put the usual questions and the three District Superintendents of the three Districts of the conference, assisted in the services, the conference quartette furnishing the musical part of the service.

The secretary of the conference then presented Otto E. Haueler of Montagne, Mich., Edward L. Meisenbach of Grand Rapids, Mich., and Paul A. Schilipp of Terra Haute, Ind., to the bishop for ordination as Elders in the church of God. The impressive ritualistic service of the M. E. church was used in this service which must be seen and heard to be appreciated. The questions were asked by the Bishop. Scriptural reading was by the assisting District Superintendents, and the music by the Conference Male Quartette, while the candidates were kneeling at the altar.

The bishop then delivered the consecration address,

"Methodism has been growing so rapidly in these days, that we have not been able to keep the pace in the supply of ministers. About 13,000 have been secured. But these are not enough. We need many more. Many fathers should bring the sacrifice of their sons for the ministry.

We need nearly 2,000 men in 12 months. We need far more than we have for the foreign language work.

The biggest thing after all is not to do christian work. I challenge you first to find the will of God and what he would have you to do. We need consecrated teachers, physicians, bankers, merchants as well as deaconesses. It is important to find your place in the will of God. God's service should be your ambition. Immediately you do that, and God will not leave you empty handed. When you will have God's will done in your life and He will have something for you to do. Learn to say to God.

Whatever, Whenever, Wherever: In these the speaker contrasted the work of the several professions with that of the ministry.

There is no place like the ministry for the activities implied.

Turning to the ladies present the speaker showed the profession of teaching as a place for the service of God. You do not have to read the Bible in the school to gain christian influence. Your life should show it—Also as nurses. A great field for christian activity, another kind of nurse that does not get 40 dollars a week, but 400 a month. The Deaconess. She can be everything a God mother can be.

"Wherever" God does not change the thing to do, but sometimes changes the places.

Wherever—When God calls for service, we need hundreds of deaconesses and christian workers, ministers and others.

To you who are providentially free, this is God's call."

The speaker then appealed to the young people present to apply the three items and offer themselves for service as God may direct. During the singing of "I can hear my Savior calling" 5 young ladies came forward to the altar to get with a large number of fathers and mothers who were willing to give their sons and daughters for christian workers, in this number were included many of the visiting pastors.

The pledge Whatever, Whenever, Wherever—it pleases God was given and the bishop gave the consecration prayer.

Sunday 7 o'clock p. m.

Rev. T. W. Mueller of Detroit, Mich., chairman.

Bishop J. L. Muelson of Zurich, Switzerlan, not being able to be be present on account of the failure to get passage on a steamer for the U. S. Rev. A. J. Bucher D. D. of Cincinnati was substituted on the program at the first speaker if the evening. He was greeted by an extra large congregation. Dr. Buecher said in part: "We started on our trip in November and returned in February, we journeyed through France, Germany, Jugo, Spain, Australia and bac to Gods country the U. S. We were to look into the conditions of the several conferences in these lands. We spoke in churches halls and other places we inspected our church property in the various places, bringing them the message of sympathy and kindness from our land. In supite of total separation of the churches, and without a supervisor, the work was carried on and prospered.

The congregations were supplied as best it was possible. In some churches no ablebodied man was left only women. Even the ministers were called to war. In some places women filled the pulpit—Even in Germany. They gained in membership everywhere. There is these the spirit of prayer and of sacrifice. It was for us a great surprise. We found there Methodism at its best.

As to the future in Switzerland, Germany, Austria and other lands, our church is bright. Our preachers enjoy all the rights of any and all Ecclesiastics of those lands. We are asked only to keep our hands off politics. There is no barrier to our activities today. Pastors were formerly fined and imprisoned for offering prayer at the grave or preaching to such as were not members of the Methodist church. The field in the large cities is most promising. Millions are willing to listen to any message brought to them. There is a crying need for social service. Our nurses lent great service during the war. They need homes for the children where their physical mental and spiritual needs are met and supplied. For these they need much help and money which they cannot themselves supply. We must help them. They need new homes as dwellings because of the great scarcity of these.

As to economic conditions the prospects are most gloomy. Many have died of starvation. Undernourishment is the common ailment.

Babies were wrapped in paper as no linen was available. Hospitals are without linen, patients lying on paper as they had nothing else to offer. The most crying need now is to help that broken nation to build up a new nation with good blood. We need homes to take in the children and feed them as they are in such great need they are undernourished. We at at work getting 10 such homes costing $300,00. About $200,000 have been sent to help these poor people."

The Conference Male chorus and the Conference Male Quartette was heard again. The latter will sing no more as the members will be scattered east and west, one going to California and another to an eastern city.

Bishop Henderson then spoke of observations in Europe on his trip of inspection in the interests of the church and as a member of that commission. Methodism was organized and strategically located for the great work of protestantism.

The result of the journey was that I was paralized because of the appalling need. The statement that Germany does not need our prayers and help is not true. Austria has not her old time gayety and hilarity. The need is appallingly great. The women of our church should be active as in the Red Cross campaigns, now for the White Cross. There the new born babes must be wrapped in newspaper or packing paper. We should help them save those new born babies. Through the centenary we sent a million dollars worth of supplies already. But the need is great. I appeal to you for the childhood and motherhood of the Central Powers. Here then the speaker gave a very vivid description of the suffering of the people of that land.

A purse was presented to Rev. Wm. Schauff of Louisville, Ky., as a mark of appreciation for 17 years of service as secretary of the Conference by the Rev. C. B. Koch, District Superintendent of Cincinnati-Louisville District.

Rev. E. Rover of Lansing, Mich., in a pretty and witty speech presented to the Rev. F. W. Mueller, of Detroit, Mich., the retiring Superintendent of the Michigan District, now assigned to the Board of Home Missions and Church Extension Work with a gift from the ministers.

After this the appointments of the pastors were read and the conference adjourned to meet next year at Gary, Ind.

BOLIVIA'S NEW ENVOY TO U. S.

Carlos Aramayo.

Carlos Aramayo, confidential agent in the United States of the provisional government of Bolivia, is expected to be the minister from that country to the U. S. as soon as recognition is granted. He is now in Washington, where he has been conferring with Undersecretary Davis of the state department. Senor Aramayo is a son of Bolivia's "bismuth king," now Bolivian minister to Paris. The son is owner and publisher of a daily newspaper in La Paz. He was born in England and was educated at Beaumont college and Oxford University.

FANCY
GRIMES GOLDEN APPLES
$2.75 PER BU.
CHABOTS'
PHONE 582

Dinner Party

Robert Miller of Fourth street was the host of a dinner party Sunday evening at the Manhattan restaurant, covers being laid for Miss Carrie Swearingen, Mr. and Mrs. Floyd Samson, Mr. and Mrs. Clarence Walters and children, Dorothy and Robert.

Seriously Ill

George Varian, a well known citizen, is seriously ill at his home, 1124 Tenth street.

At Columbus

Frank Appel, superintendent of the local public school's is spending the day in Columbus on business.

BIRTHS

A son was born Saturday to Mr. and Mrs. Wallace Oakley. Mr. Oakley is a son of Rev. and Mrs. Charles Oakley of Third street.

A. H. Tanner Is Promoted

A. H. Tanner, former general foreman of the C. & O. shops at Russell, Ky., has been appointed assistant master mechanic of the B. & O. railroad shops at Fairmont, W. Va.

Mr. Tanner is well known in local railroad circles.

ASPIRIN

Name "Bayer" on Genuine

BAYER

"Bayer Tablets of Aspirin" is genuine Aspirin proved safe by millions and prescribed by physicians for over twenty years. Accept only in unbroken "Bayer package" which contains proper directions to relieve Headache, Toothache, Earache, Neuralgia, Rheumatism, Colds and Pain. Handy tin boxes of 12 tablets cost few cents. Druggists also sell bottles "Bayer package." Aspirin is trade mark Bayer Manufacture Monoaceticacidester of Salicylicacid.

SCIOTOVILLE AND WHEELERSBURG

SCIOTOVILLE

W. J. Blackburn of Steubenville, who has been visiting his daughter Mrs. Frank Lee of Jackson street was taken to Hempstead hospital a few days ago, where he underwent an operation. Mr. Blackburn is improving nicely.

Mrs. Ora Woods of Fourth street was the guest of relatives in Portsmouth today.

Mrs. Louis Artis of Third street was shopping in Portsmouth Monday.

Rev. and Mrs. Charles P. Reinhard of Third street entertained with a dinner party at their home Saturday evening for the pleasure of their son Harold who left this morning to resume his studies at Marietta Medical College. Covers were laid for Misses Mary York and Adah Wilson, Messrs Fay, Harold and George Reinhard, Rev. and Mrs. Reinhard.

Section One of the Christian church will meet Friday afternoon in the church basement. Section Two will meet Thursday afternoon, at the usual place. All members are asked to be present as there is an abundance of work to be done. Quilting will be the main diversion during the afternoon.

Mrs. W. A. Harper Sr., of Eastern avenue is recovering from a recent illness.

Miss Ethel Naylor of Portsmouth was the week end guest of Mr. and Mrs. C. E. Carter and family of Center street.

Mr. and Mrs. Robert McGinnis Jr. and children of Jackson street and Miss Mildred Evans of New Boston motored to Greenup Sunday where the guests of his father Robert McGinnis, Sr.

Mr. and Mrs. Henry Beebler and grandson Donald Warner of Grandview avenue, Portsmouth, were the guests Sunday of Mr. and Mrs. Wm. Bolander of Fourth street and also other relatives.

On Tuesday evening at 7:30 o'clock the members of the Christian church board will meet at the church. This is a special meeting and all members are urgently requested to be present.

Mrs. George Russ and son Rudyard of Broadway street returned home Sunday from a visit with relatives in Columbus.

WHEELERSBURG

Mrs. Otto Opel and little daughter were the guests today of relatives in Portsmouth.

Mr. and Mrs. Clarence Walters and children, Dorothy and Bob, spent Sunday with friends in Portsmouth.

The Home Missionary Society of the M. E. church will meet Wednesday afternoon at 2 o'clock at the home of Mrs. John Haffner. All members are asked to come prepared to pay their dues.

The United Workers' class of the M. E. church will meet Friday evening with Miss Clara and Mr. Edward Messerer of Dogwood Ridge. All members who are going are asked to meet at the postoffice at 7 p. m.

Four Go Under Knife

There were 21 patients in Hempstead hospital Monday, including four patients that underwent serious surgical operations at the institution during the day. The four persons who submitted to operations today were Mrs. Margaret Wright, Sciotoville; Mrs. Emma Kiser, 4205 Cedar street, New Boston; Mrs. Alonzo Jacobs, 200 Walnut street, East Portsmouth, and Ted. Jackson, 1824 Ninth street.

THE FAMILY

ALICE BRADY

In The Feature Drama

"SINNERS"

SOCIETY

Mrs. Kate Loft of Highland avenue entertained the members of her Sunday school class of Trinity church yesterday when they motored to Cambo to spend the day at the home of Mrs. Loft's mother, Mrs. Katherine Moch.

After attending the services at Franklin Valley church, the guests enjoyed dinner on the spacious lawn at Mrs. Moch's home. Among those present were Mr. and Mrs. Robert Nicodemus and Miss Margaret Hughes of Stockdale, Lester Roach of Bauner, Ohio, Mr. and Mrs. Merle Hood and daughter Ella, Mr. and Mrs. Louis Zucker and sons Edward and Louis, Mr. and Mrs. C. C. Bennett, Mr. and Mrs. Elmer Knost, Mr. and Mrs. Theo. Bauer, Mrs. George Wear, Mrs. Rose Walker, Mrs. Anna Arthurs, Mrs. Kate Loft and daughter Dorothy, Misses Lula Potter, Hattie Long, Lydia Taylor, Ada Rice, Rosa Moch and Ruth Hughes, Messrs. Ralph Loft and son Lawrence, Harry Unger and son Mitchell, William Kelly and Master Floyd Unger.

The United Shoe Machine Corporation Club entertained at the home of Mr. and Mrs. C. L. Miller, on Glover street, Friday evening, in honor of representatives M. E. Johnson of Boston and Chester Brown of Cincinnati. The guests were Mr. and Mrs. C. T. Anderson, Mr. and Mrs. A. Harrison; Mr. and Mrs. John H. Gibbons, Mr. and Mrs. Don Neeper and baby, Mr. and Mrs. Earl Dietrich, Mr. and Mrs. Grant Goings, Mrs. Frank Johnson of Dayton, Mrs. Frank DeLoteil, Miss Ethel Flowers, Miss Maple Miller, Leslie Flowers. Dancing and singing were pleasant diversions, the music being furnished by Don Randall and Edward Hocman of the Eastland Orchestra.

Messrs. Johnson and Brown left Sunday for their homes.

Mrs. Z. L. Parsons of Summitt street, Misses Alma and Edna Moore of Gay street have returned from Cincinnati, where they attended the Ben Hur convention.

Mrs. Wm. Wallace is ill with fever at her home on Front street.

Frank B. Kehoe continues ill at his home on Fourth street.

Would he have asked her what he did if he had really loved her? See Alice Brady in "Sinners" at the Temple Tuesday. It

FANCY
GRIMES GOLDEN APPLES
$2.75 PER BU.
CHABOTS'
PHONE 582

BAPTISTS CHOOSE JACKSON FOR 1921 MEETING PLACE

Jackson, O., gets the 1921 meeting of the Portsmouth Baptist Association in session Friday, Saturday and Sunday at the Waits Station Baptist church. The place of meeting was decided on Saturday at which time Wheelersburg was chosen as the place of the mid-year meeting.

Rev. S. P. Stapp, of Wellston, who was moderator this year, was re-elected as moderator and Rev. L. N. Kayser, pastor of Calvary Baptist church, Hutchins street, was elected vice-moderator.

The local Baptist churches with the exception of Kendall Avenue, were well represented at the meeting. Kendall Avenue church is in the Ohio Baptist Association, the other Baptist churches joining the Portsmouth Association this year.

Sunday morning after the regular Sunday school lesson, Mrs. Freeman W. Chase gave a report on Sunday schools. Wilson A. Holmes, director of Sunday school and Young Peoples' work, was unable to be present Sunday and his places on the program were left vacant. At 11:00 o'clock Rev. W. J. Fulton, of Rio grande delivered a splendid sermon.

The Sunday afternoon session started at two o'clock. Miss Sue Thomas, of Wellston, was not present to give a report on B. Y. P. U., but Miss Nellie G. Martin, of Wellston, gave a report on Junior B. Y. P. U. W. A. Holmes and Rev. C. J. Bowen, who were to give talks in the afternoon, were not present, and their place was taken by Rev. L. M. Darnell, of Columbus, O. He made a general talk on the New World Movement.

Sunday evening the entire session was given over to the musical selections and the sermon delivered by Rev. Darnell.

WHEN DEMPSEY ENDED MISKE'S CHAMPIONSHIP HOPES

At left, Dempsey and Miske at close range in first round. Dempsey has lifted Miske off his feet with short left hook to Billy's chin. At right, the beginning of the end. Miske, at right, is hanging onto Dempsey to save himself in second round after hitting the floor.

Jack Dempsey is still the fighting machine with the man-killing punch that he was when he won the title from Willard in July, 1919. He showed that when he drowned Billy Miske in the third round at Benton Harbor Labor day. Miske—called the most formidable contender—never had a chance. A right cross to the chin did the business after Dempsey had nearly moved Miske's body in in the second round and had dropped him earlier in the third with a right to the jaw. Miske had stayed the limit with Jack in previous bouts.

Pure, Rich Blood Will Keep Your Body Vigorous And Healthy

When impurities creep into your blood the first symptoms are usually a loss of appetite, followed by a gradual loosening of energy, the system becomes weaker day by day, until you are confined on the verge of a breakdown.

This whole condition is a warning that nature needs assistance in stirring up a general house-cleaning.

Nearly everybody needs a few bottles of S. S. S., the great vegetable blood remedy, to cleanse out all impurities about twice a year. It is an excellent idea to take this precaution to keep the system in a vigorous condition so as to more easily resist disease to which every one is subject. S. S. S. is without equal as a general tonic and system builder. It improves the appetite and gives new strength and vitality to both old and young.

Full information and valuable literature can be had by writing to Swift Specific Co., 529 Swift Laboratory, Atlanta, Ga.

YOUR CHILD'S EYES

Are they normal or defective? This answer is of utmost importance. Defective eyesight in children often causes detection for years and leads to ill health and backwardness in studies. Don't guess about your child's eyes. Let us examine them. The proper fitting of glasses now may make them unnecessary later. Isn't it worth while to find out—today?

J. F. CARR
Jeweler—Optician
424 Chillicothe Near Gallia

RATES FOR ADVERTISING

In Want Column, For Sale, For Rent, Lost, Found, Notice and under heading Miscellaneous, 1 1-2 cents per word each insertion. No order under 15 cents. Foreign Rate 2 cents per word.
Black Face Type, 5 cents per word; 15 Point Type 7 1-2 cents per word.
Rates for display Advertising on this or any other page given upon application to
Times Advertisiar Department.

General Insurance
THE HAZLEBECK CO.
Royal Savings Building
823 Gallia St. Phone 70

MASONIC NOTICE

Regular meeting of Mt. Vernon Chapter, Monday, Sept. 13th at 7 p. m. Work.

MASONIC NOTICE

Special meeting Western Sun Lodge No. 91 F. & A. M., Wheelersburg, O., Wednesday, Sept. 15, 7:30 P. M. Work in E. A. and F. C. Degree. 13-3t

WANTED

WANTED—$10 for information that will lead to securing modern house 4 to 6 rooms. Rent within reason. Phone 1390-M. 12-4t

WANTED—Middle aged woman to live with elderly lady. Light house work. Good home, and wages. Phone 1399-R or call 1516 12th. 12-tf

WANTED—To rent furnished rooms for light housekeeping. Hilltop preferred. Harry E. Unger. Phone 1467. 12-3t

WANTED—Pupils on piano. Reasonable terms. Phone 847-L. 9-3-tf

WANTED—Carpenter work, roofing and repairing. Call Ramey, Phone 2189-R. 10-7t

WANTED—Furniture to repair and refinish, first class work, guaranteed. Carr and Belvin, 1610 Gallia, Phone 1040-Y or 1890-M. 9-9-30t

WANTED—Woman to work in restaurant. Apply in person. L. X. L. Restaurant, New Boston. 3-tf

WANTED—Painting and paper hanging. Union workman. Phone 1074-L. N. E. Quipp. 8-1-tf

FOR SALE

1920 Overland readster. In fine condition. Can be had at bargain price for quick sale.
THE MONRAD ENGINEERING COMPANY
915 Fourth Street

FOR SALE
Used Automobiles

Now is the time to buy a good used car as the prices are better and there is a nicer lot of cars to select from. We have a nice list now and can give you plenty of time to pay for one.

MITCHELL New Coupe	$2200
BUICK Coupe 1918	$1750
OAKLAND Roadster 1918	$1395
BUICK Six Touring 1918	$1200
BUICK Big Six Touring	$1000
BUICK Six Roadster	$900
DODGE Touring Car	$900
CHEVROLET Sedan	$850
OAKLAND Touring Car	$850
BUICK Four Touring	$850
BUICK Four Touring	$750
BUICK Four Touring	$750
BUICK Roadster	$750
OVERLAND Touring car 90	$700
MOON Touring Car	$675
BUICK Four Touring	$475
CHEVROLET Touring	$450
MAXWELL Touring Car	$450
OVERLAND Touring car	$375
MAXWELL Touring car	$375
PARTIN-PALMER Roadster	$350
SAXON Roadster	$350
GRANT Roadster	$300
BUICK 1912 Touring	$150

R. S. PRICHARD

FOR SALE
Ford Touring Car In Fine Condition
MARSH BROS.
Phone 102 1526 Fifth Street

TIRES
Speedway Tire Store
827 6th Street

The Schmidt-Watkins Co.
Plumbing, Heating and Electrical Contracting
934 Gallia Street
Home Phone 578
Bell 553

C. F. STAHN
Plumbing and Heating Contractor
Shop: 424 Second Street
Home Phone 349 or 349 L

ANNOUNCEMENT

We have purchased the entire block known as The Massie Block, S. W. Cor. Second and Market Streets.
24,000 feet storage space added to our other warehouses, for storage of household goods only.
One entire floor fitted with locked rooms for private storage, and better protection of your goods.

Movers. Packers. Storage
Yours for Service for 14 Years

Peel Storage Co.
Office: 421 and 423 Front St. Phone 1219

WANTED—Two girls at Russ' Restaurant, Scioto ville, O. 9-3-tf

WANTED — HELP WANTED — All around machinists, lathe hands, boring mill hands and one blacksmith. Good wages. Steady work. Address P. O. Box 85, Ironton, O. 9-2-30t

WANTED—Your carpets. New System Carpet Cleaning Co. Phone 490 or 508. 8-1-tf

WANTED—To know if you are sick? See Adams, the only legal or licensed Doctor of Chiropractic in Portsmouth, Phone 2001. 316 Masonic Temple. 23tf

WANTED—Dressmaking. Phone 1916-M. 24tf

WANTED—To buy second hand furniture, clothing, and shoes. Call Holliday, Phone 2002-R. 15-30t

WANTED—Moving, 4 big trucks, city or country. Always ready. Call Peel Storage Co. Phone 1219. 8-1-tf

WANTED—Moving, local or long distance with three ton truck or one ton truck. Small or large jobs. Pitts and Drake Transfer. Phone 506. Sept 1-tf

WANTED—To pay cash for Liberty Bonds, 710 Chillicothe. 8-1-tf

WANTED—To buy furniture, stores and clothing. Phone 469-L. 8-1-tf

WANTED—Crating, packing and storage of household goods. Phone 319 D. A. Alspaugh, 3rd and Gay Sts. 8-1-tf

WANTED—At once experienced alteration lady. Steady position and good wages. Address X. Y. Z. Care of Times. 1-tf

WANTED—Cook. Call in person, 1401 Kinney Lane. 10-4t

WANTED—Boy to work all day. Red Cross pharmacy. 8tf

WANTED—My Friends and the public to know that I am now prepared to do all kinds of high grade upholstering, refinishing, and general furniture repairing. Overstuffed tapestry work is my specialty. Jos. L. Schreick, 810 Chillicothe St. Phone 403-X. 9-5t

WANTED—Stenographer wants permanent position. Address "Stenographer" care Times. 9-6t

WANTED—To buy Ford Touring body. The Superior Motors Co. Phone 935. 9-tf

WANTED—Roof painting and repairing. Albert Lauter. Phone 1867-R or call at 526 7th St. sept9-14t

WANTED—Rooms for light house keeping. Permanent. Must be centrally located. Address Box 503. 11tf

WANTED—Sanitary plumbing and sewer taps to make. Union workmen. O. B. Bonner and Co., 2103 or 777 M. 11-7t

FOR SALE

Modern six room bungalow on Robinson ave., furnace and everything complete
Price $8250
Six room and bath, on Sixth St., down town. Easy terms. Price $5950
NEW six room and bath, on Trail near hospital
Modern. Price $5750
BARGAIN in six room house on Third street, bath, basement, attic, big lot. Easy terms. Price $5000
Five room two story on Fifth St., sanitary connections. Easy terms $3700
Five room cottage and bath, east end, easy terms. Price $3750
Six room two story, 1921 7th St., a good house for two families $3500
Five room two story on 8th St., near Campbell, cellar, garage, good house and the best buy in the city for the money, must sell at once, $1000 cash, balance as rent. Price $3500
Four room cottage on Walnut St., $350.00 cash. Price $3000
Four room cottage on Sixth near Broadway, house on rear of lot, good investment or home. Easy terms. Price $2800
Property in all parts of Portsmouth and New Boston. If you have property to sell or exchange call me, I have the buyers. Loans arranged.

A. D. ARTHUR
PHONE 2501

MOVED
Kennedy Print Shop, - 1320 Gallia St.
1320 Gallia Phone 2444

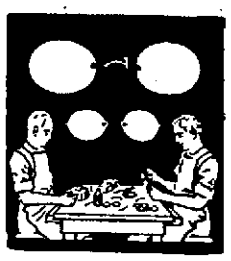

REPAIRS ON YOUR
Eyeglasses or Spectacles are made promptly here—
Whether it's Mounting, Frame, Broken Lenses or just a loose Screw, we can repair it or supply new parts.
Expert Eye Examinations also, at
E. J. STAEBLER
Optometrist—Optician
523 Gallia St. Phone 1918

WANTED—You to know that if your eyes burn or you have pains in your head, see Winchell for glasses and wear smiles instead. 1216 9th St. Phone 378 for appointment. 9-12t

WANTED — For clerical work, boy over 16 years of age, must have common school education, good chance for advancement. Address C. W. D. care of Times. 13-1t

WANTED—No. 1 Alfalfa hay. Phone 845-X. 13-3t

WANTED—Man handy with carpenter tools to work around factory Dennison and Holcomb, 418 2nd St. 13-2t

WANTED—Girl over 16 years of age for office messenger work. Apply employment office Selby shoe co. 13-3t

WANTED—Colored woman to do washing. Phone 403-X. 13-1t

WANTED — Saleswomen. Anderson Bros. Co. 13-1t

WANTED—Hauling with one ton truck. Phone 1601-L. 13tf

WANTED—Wash woman at 1729 Hutchins. Phone 1404-R. 13-2t

WANTED—Licensed engineer. Day run. Harbison Walker Refractories Co., Scioto ville, O. 13-2t

WANTED—Waitress and dishwasher. Everest Restaurant, 705 Chillicothe 13-2t

WANTED—Woman to come to house to wash. Convenient place. Phone 2269-L. 13-2t

WANTED—Woman to work in tailor shop. See John Salmanski, 511 Chillicothe St. Over Rice Bros. Phone 1200-R. 13-2t

FOR SALE

FOR SALE—Saxon six touring car. 703 Gay St. 12-3t

FOR SALE—1919 model Buick. Wire wheel. Elmer Nardi, 1553 6th. 12-3t

FOR SALE—Horse, harness and grocery wagon. Phone 2820-R, or Boston 53-L. 12-tf

FOR SALE—Baby cart, good as new. 620 Front. 12-3t

FOR SALE—Ford touring car. Phone 1452-X, 1146 12th St. 12-3t

FOR SALE—1919 Indian Motorcycle and sidecar. Bargain. Harry McNeer 534 Second St. Phone 462. 12-2t

FOR SALE—Reed baby carriage. Price $15.00. Also baby cradle Phone 816-X. 12-2t

FOR SALE—Baby walker, bath tub, pen and black collapsible go-cart. Phone 802-X. 10-3t

FOR SALE—Champion Shoe Repair outfit. Phone 1210-Y. 10-4t

FOR SALE—New Player Piano mahogany worth $800, 31 rolls of music all for $445 cash if sold at once. 211 Front St. 10-4t

FOR SALE—Good Player Piano $350. Ten dollars a month. R. P. Selfer. 744 4th St. 10-4t

FOR SALE—160 acre farm on Beaver Run. Price $3,000. Susan Neal, Portsmouth, O., Route 2 10-6t

FOR SALE—Reo 6 cylinder roadster, good as new. 811 6th St. 7-6t

FOR SALE—5 room house. Bath, electricity, gas, garage. By owner. Call 1417 Findlay. 13-3t

FOR SALE—Nearly acre with four room cottage, outskirts Scioto ville, $2500. 204 L Scioto ville. 13-1t

FOR SALE—3 game hens and 1 cock, also a few New Zealand Red Rabbits. C. L. Motz, 2019 Mabert Road. Phone 2003-R. 13-2t

FOR SALE—Grocery stock and fixtures including delivery machine, living room and garage in connection. For information write C. care Times Office. 13-2t

FOR SALE—Or trade, Ford for truck, way Garage, 5th and Broadway, way Garage, 5th and Broadway 13-2t

FOR SALE—3 fresh cows with calves 2 weeks old. Phone 1835 9-13-tf

FOR SALE—1 cow and calf or will trade for hogs 216 Offnere Ave. 13-2t

FOR SALE—Big boss Poland China pigs. C. E. Smith, Siloam, Ky. 10-3t

FOR SALE—Good four room house, nearly new, good next street, $2500. 204 L Scioto ville. 13-1t

FOR SALE

40 acres of land or lots suitable for building sites, good road, traction. Phone 923 X. A. S. Duduit.

FOR SALE—Farms, all sizes, several with crops, team and tools and immediate possession. Prices and terms fair. Phone 834-Y. J. L. Praither. 13-1t

FOR SALE—Vacant, 7 room brick, bath, gas and electricity, 4 bed rooms very roomy, concrete porch with unusually broad approach full basement with hot and cold water in same and fruit cellar separate. Very roomy double brick garage with pit and electric lights, also work bench, ample side drive. This is a very comfortable home on Main line and bargain at $7950, terms. 6 rooms, bath, 2 porches, very convenient for roomers, on Gallia near the Y. $600 balance monthly, very reasonable at $4700. Very neat 4 room bungalow shape cottage, bath and pantry, roomy porches, cellar, shed on rear, corner location, on main line $4000, terms. All kinds of homes in city or Boston, Scioto ville. Prices and terms fair. Phone 834-Y. J. L. Praither. 13-1t

FOR SALE—New rugs 9x12. 816 4th. 13-2t

FOR SALE—One piano, two rockers, one kitchen table, one cot. Must be sold at once. Party leaving city. 1631 Offnere St. Phone 1550-X. 13-1t

FOR SALE—Electric sweeper. 1413 Lincoln. 9-13-3t

FOR SALE—7 rooms and bath. 1120 Lawson. Will consider Ford car in deal. 9-13-1t

FOR SALE—Handsome new handmade solid oak, buffet and also a solid oak music cabinet. Wilson, 2205 Jackson St. 9-13-1t

FOR SALE—Reed baby buggy. Phone 2391-R. 13-3t

FOR SALE — Pears and Grimes golden apples. 909 Offnere. 13-1t

FOR SALE — 1915 Marion, Stutz speedster. Good condition. New tires, $350. Terms to responsible party. 827 6th St. 13-3t

FOR SALE—Or trade 1920 Hudson Super Six Speedster. This car is absolutely guaranteed to be good as new. Equipped with 5 cord tires, two bumpers, motor-meter and spot light. Will be glad to demonstrate. If you want a bargain call J. L. Watkins, Jr., 1710 Timmonds Avenue or W. E. Tripp Garage. 11-3t

FOR SALE—Lot No. 123 in Valley View Addition. Call 2515 Gallia or Phone 1632-Y. 11-3t

FOR SALE—One pair mares, 6 and 8 years old. One pair mule colts, 4 months old. Also harness and wagon. One old mule 12 years old. One cow 6 years old. One buggy and harness. Vlamont Station on traction line. Henry Ferguson. 11-3t

FOR SALE—Maxwell touring car at a bargain. Phone 407 or 2153. 11-3t

FOR SALE—Brown reed reversible baby buggy, good as new, $20. Phone 2201-X. 11-3t

FOR SALE—Soda fountain, 1159 11th Phone 608-L. 11-4t

FOR SALE—Studebaker Car. Special Six, 1920 Model. Owner leaving city. Call Shepherd's Restaurant, 1162-10th. Phone 650-L. 5-tf

FOR SALE—New 7-passenger Buick; fully equipped. Owner wants smaller car, phone Boston 20 or 513. 9-3-tf

FOR SALE—Horse, wagon and harness. Cleary's Grocery, 613 Washington. 8-31-tf

FOR SALE—10 acres of fine level land, one mile east of Scioto ville on traction line and Gallia pike, suitable for building site. Phone 94-Y, Scioto ville Exchange. Minnie Egbert. 8-31-tf

FOR SALE—Reed baby buggy, good as new, cheap. Phone Boston 38-Y. 9tf

FOR SALE—Ohios greatest land bargains. W. A. Eichelberger, Land Specialist, Room 13 First National Bank Building. 8-1-tf

FOR SALE—Cheap, grocery truck, in fine condition. Party leaving town. Phone 2152-R. 8-tf

FOR SALE—Cider vinegar, 40c a gallon. 1216 Chillicothe St. 9-16t

FOR SALE—Buick, five passenger with winter top in first class condition. John Harper. Phone 2204 Y. 11tf

FOR RENT

FOR RENT—Furnished sleeping rooms on car line. Phone 1764-X. 13-2t

FOR RENT—Furnished rooms. Hot and cold water in rooms. 703 Findlay. 9-13-tf

FOR RENT—2 unfurnished rooms. 818 Chillicothe St. 13-1t

FOR RENT—Furnished room for gentleman only. Bath and phone; reference required. Phone 961 R. 13-2t

FOR RENT—4 furnished rooms, first floor. 625 6th St. Phone 1068-R. 13-1t

FOR RENT—Splendid home to adults only. 1607 Grant St. Phone 1001-L. 13-3t

FOR RENT—2 furnished house keeping rooms, centrally located. 923 4th 13-2t

FOR RENT—2 furnished rooms for light housekeeping. Phone 2244-Y. 13-3t

FOR RENT—Nicely furnished front room for two. All conveniences. Call 1374-X. Jackson 1031 7th St. 12-3t

FOR RENT—Slaw cutter and apple butter kettle. 209 Glover St. 12-3t

FOR RENT—Two large housekeeping rooms with modern conveniences. 2825 East Rhodes Ave. 12-3t

FOR RENT—3 furnished rooms on 18th St. $7 per week. Phone 2152 R 10-tf

FOR RENT—Furnished rooms Phone 1233 R. 13tf

FOR RENT—2 furnished rooms for light housekeeping. 2435 Gallia Phone 348-X. 8-tf

FOR RENT—Garage, 1401 9th. 11-3t

LOST

LOST—September 4th pair of glasses. Call W. C. Rosa, St. Clair Hotel. Liberal reward. 11-3t

The Markets

NEW YORK STOCKS

NEW YORK, Sept. 13—The stock market was firm at the opening of today's session, shorts covering on the unexpectedly favorable showing of the federal reserve and clearing house banks weekly reports. Steels, equipments and oils which were under severe pressure last Saturday were among the first of the prominent issues to rally. Crucible steel and American car gained 1 1-4 points each and Mexican petroleum 1 point, with fractional advances in several of the investment rails. Specialties were irregular, retail stores rising a large fraction and industrial alcohol falling back almost 1 point.

The stock market was under professional pressure during today's dull session after an early rally due mainly to moderate covering of short contracts. Sales approximated 225,000 shares.

Trading was light during the morning but the tendency continued upward, especially in shippings, equipments, steels and oils. The more noteworthy gains embraced Atlantic Gulf, American International, United Fruit, Baldwin locomotive, Westinghouse, Mexican and Pan-American petroleums, Crucible, Republic and United States steels, Barrett company and National aniline, which rose 1 to almost 3 points. American woolen and Stromberg carburetor were included among the stronger specialties and rails were firmer on buying of Union Pacific, Southern Pacific, Reading and Erie common and first preferred. In the bond market the new French 8 percent, regularly listed on the exchange, rose to the new high of 102½ but reacted to 101. Call money opened at 7 percent.

NEW YORK STOCKS CLOSING PRICES

American Beet Sugar 80
American Can 34½
American Car and Foundry 134½
American Locomotive Ex. Div 94½
American Smelting and Ref'g 59⅝
American T. and T. 99½
Anaconda Copper 53½
Atchison 82⅝
Baldwin Locomotive 107
Baltimore and Ohio 41⅝
Beth'ehem Steel "B" 74⅝
Central Leather 51½
Chesapeake and Ohio 60½
Chicago, Mil. and St. Paul 36⅝
Corn Products 86½
Crucible Steel 122⅝
General Motors 20⅝
Great Northern Ore Ctfs 33/
Goodrich Co. 55⅝
Int. Mer. Marine pfd 74½
International Paper 78½
Kennecott Copper 20⅝
Mexican Petroleum 172⅝
New York Central 74
Norfolk and Western 94½
Northern Pacific 78
Pure Oil 38⅝
Pennsylvania 45⅝
Rep. Iron and Steel 79½
Reading 61⅝
Sinclair Oil and Refining 30⅝
Southern Pacific 94½
Southern Railway 27⅝
Studebaker Corporation 61⅝
Tobacco Products 64
Union Pacific 120
United States Rubber 85⅝
United States Steel 88½
Utah Copper 64
Westinghouse Electric 48½
Willys-Overland 15

CLOSING PRICES OF OHIO STOCK

COLUMBUS, O., Sept 13—Closing: Cities service common 2.95 @3.00. Do preferred 66½ @ 67. Pure oil 38⅝ @ 40.

CHICAGO GRAIN AND PROVISIONS

CHICAGO

CHICAGO, Sept. 13—Wheat moved upward in price today largely as a result of the meagerness of receipts from the spring crop on both sides of the Canadian boundary.

Opening prices, which ranged from ½c to 1¼c higher, with December 2.47½ to 2.48 and March 2.43¾ to 2.44, were followed by moderate further gains.

The close was unsettled, 1¼ to 2¼c net higher, with December 2.49 to 2.49½ and March 2.44.

Despite liberal receipts, corn was in sympathy with wheat. After opening unchanged to ⅛c off, including December at 1.18½ to 1.18⅝, the market scored an advance all around.

Prospective export business in Canadian grain strengthened oats. Quotations opened ⅛c off to ⅛c up, December 65⅝ to 65⅞c, and then gradually hardened.

Provisions reflected an upturn in the value of hogs.

Prices finished nervous 2 to 2½c higher, with December 1.19½ to 1.19¾.

CHICAGO PROVISIONS

CHICAGO, Sept. 13—Closing: Corn: Sept. 1.40⅝; Dec. 1.19⅝.
Wheat: Dec. 2.49; March 2.44.
Oats: Sept. 63½; Dec. 65⅝.
Pork: Sept. 23.70; Oct. 23.85.
Lard: Sept. 19.65; Oct. 19.75.
Ribs: Sept. 16.75; Oct. 16.80.

CHICAGO GRAIN

CHICAGO, Sept. 13—9:30: Wheat: Dec. 2.48; March 2.41.
Corn: Sept. 1.37½; Dec. 1.18⅝; May 1.16⅝.
Oats: Sept. 63½; Dec. 65⅝; May 68⅝.
10:30—Wheat: Dec. 2.47½; March 2.44.
Corn: Sept. 1.38⅝; Dec. 1.18⅝; May 1.16⅝.
Oats: Sept. 63½; Dec. 65⅝; May 68⅝.
Close: Wheat: Dec. 2.49; March 2.44.
Corn: Sept. 1.40; Dec. 1.19¼; May 1.17½.
Oats: Sept. 66½; Dec. 65⅝; May 69.

CINCINNATI GRAIN

CINCINNATI, O., Sept. 13—Wheat, easy 2.07. Corn, easier, 1.44 @ 1.45. Oats, steady 65½ @ 67½c. Rye, lower 1.93 @ 1.95. Potatoes 6.00 @ 6.50. Hay, steady 24.00 @ 33.50.

TOLEDO GRAIN

TOLEDO, O., Sept 13—Wheat, cash 2.65. Corn, cash 1.47½. Oats, cash 69½. Barley 1.20. Rye, No. 2, 1.99.
Clover seed, prime cash 16.10; Oct. 16.60; Dec. 16.50; Feb. 16.00; March 16.00.
Alsike prime cash 17.00; Oct. 17.60; Dec. 17.50; March 17.60.
Timothy, prime cash (1918) 4.00; (1919) 4.10; Sept. 4.20; Oct. 3.90; Dec. 3.90; March 4.00.

LIVE STOCK MARKET

CINCINNATI

CINCINNATI, O., Sept. 13—Hogs: Receipts 5,800; strong. Heavies 16.50 @ 17.55; packers and butchers 17.25; medium 17.25 @ 17.50; stags 8.00 @ 10.50; heavy fat sows 10.00 @ 14.00; light shippers 16.50 @ 17.00; pigs, 110 lbs. and less, 10.00 @ 13.50.
Cattle: 3,000; steady. Steers, good to choice 11.50 @ 14.00; fair to good 8.00 @ 11.50; common to fair 5.50 @ 8.00. Heifers, good to choice 10.00 @ 12.50; fair to good 7.00 @ 10.00; common to fair 5.00 @ 7.00. Cows, good to choice 8.00 @ 9.75; fair to good 6.00 @ 8.00; cutters 4.50 @ 5.50. Calves, steady; good to choice 17.50 @ 18.00; fair to good 12.00 @ 17.50; common to large 6.00 @ 11.00.
Sheep: 1,600; steady; good to choice 6.00 @ 6.50; fair to good 4.00 @ 6.00; common 1.00 @ 3.00; bucks 2.00 @ 5.00. Lambs, steady; good to choice 13.50 @ 14.00; fair to good 10.50 @ 13.50; seconds 9.00 @ 10.50; common 6.000 @ 8.00.

CHICAGO

CHICAGO, Sept. 13—(U. S. Bureau of Markets)—Cattle: 26,000; good steers and yearlings steady to strong; others lower; early top 18.00; bulk good and choice 16.50 @ 17.50; bulk grassy kinds 9.00 @ 15.25; best cows opened steady 6.75 @ 12.75; others weaker 6.50 @ 8.50; canners steady 4.25 @ 4.75; bologna bulls 6.00 @ 7.00; butcher bulls 7.50 @ 11.50; steady; calves slow to 50c lower; bulk choice 16.75 @ 17.50; bulk feeder steers steady; others and stockers unevenly lower; range cattle receipts 7,500; quality plain.
Hogs: 29,000; 15 @ 25c higher than Saturday's average, spots more; inbetween grades advanced most; top 17.00; bulk light and butchers 16.15 @ 17.00; bulk packing sows 15.00 @ 15.70; pigs strong to 25c higher.
Sheep: 25,000; sheep steady; lambs strong to 25c higher; no choice lambs here; early top westerns 13.85; natives mostly 12.50 @ 13.00; choice feeding lambs bid at 13.50; fat ewes mostly 6.50 @ 6.75.

PRODUCE MARKET

CLEVELAND

CLEVELAND, O., Sept. 13—Butter, extra in tub lots 63 @ 63½; prints 64 @ 64½; extra firsts 62 @62½ firsts 61 @ 61½; second 57 @ 58; packing stock 40.
Oleomargarine, pound prints, nut oleo31; high grade animal oil 35 @ 35½; lower grades 28½ @ 29.
Cheese, fancy brick 30 @ 35; york state new, 32 @ 33; fancy limburger 32 @ 35; Swiss 40 @ 52.
Eggs, fresh gathered, northern extras 60; extra firsts 59; Ohio firsts, new cases 53; firsts, old cases 54; western firsts, new cases 53.
Live poultry, good heavy fowls 37 @ 38; light stock 30 @ 34; broilers 50 @ 60, old roosters 23 @ 24; spring ducks 30 @ 32.
Potatoes, Jersey cobblers, No. 1 brand 4.25 for 150 lb. sack; New Jersey giants 3.40 for 150 lb. sack.
Sweet potatoes, Virginia star brand 7.50 per bbl.; Alabama 2.25 bushel.

CHICAGO

CHICAGO, Sept. 13—Butter, lower; creamery 43 @ 56.
Eggs, unchanged; receipts 10,774 cases; firsts 51 @ 52; standards 52½; ordinary firsts 45 @ 47; at mark cases included 48 @ 49½; storage packed firsts 53½ @ 54.
Live poultry, unchanged; fowls general run 25; springs 33; turkeys 45.

GASOLANE AND ALCOHOL

CINCINNATI, O., Sept. 13—Alcohol, denatured 1.04; gasoline, tank wagon 31c; 70 percent 40.

SUGAR

NEW YORK, Sept. 13—Raw sugar quiet, centrifugal 10.76; refined was easy and another refiner reduced prices to the basis of 15 cents for fine granulated. The demand is still light and what little business is going on, is in second hand sugars which are available at from 14.00 @ 14.50.
Sugar futures closed easy: sales 1500 tons; Oct. 9.65; Dec. 9.55; Jan. 9.40; March 9.30; May 9.35.

LIBERTY BONDS

NEW YORK, Sept 13—Liberty bonds closed: 3½s $9.98; first 4s 85.44; second 4s 84.72; first 4¼s 85.72; second 4¼s 84.90; third 4¼s 88.22; fourth 4¼s 85.04; victory 3¾s 99.50; victory 4¾s 99.48.

COTTON

NEW YORK, Sept. 13—Spot cotton quiet; middling 31.25. Cotton futures closed easy: Oct. 27.95; Dec. 25.45; Jan. 24.15; March 23.45; May 23.00.

MONEY

NEW YORK, Sept. 13—Call money, steady; high 7; low 7; ruling rate 7; closing bid 6; offered at 7; last loan 7; bank acceptance 6¼.

COFFEE

NEW YORK, Sept. 13—Coffee: Rio No. 7, 8 1-16. Futures, steady; Dec. 8.45; May 9.25.

MISCELLANEOUS

GIRLS wanted for night work at Whitaker Glessner company restaurant. Must be over 21 years of age. Apply in person to E. D. Rhoads, Manager. 2tf

EDUCATED, refined widow. Age 25. Worth $25,000. Wishes to marry gentleman under 30. Write May Tucker, 128 W. Bay St., Jacksonville, Fla. 13-3t

CLERKS (men, women) over 18, for Postal Mail Service. $135 month. Examinations September. Experience unnecessary. For free particulars write J. Leonard, former Civil Service Examiner, 1001 Equitable Bldg., Washington, D. C. 13-3t

NOTICE—I will not be responsible for any debts contracted by my wife, Leonia Dixon. Marvin Dixon. 13-3t

NOTICE—I will not be responsible for any debts contracted by my wife, Mrs. Ethel C. Owen, on and after this date. Sept. 1, 1920. H. J. Owen. 13-3t

A "Good Sport."

Here's a seasonable definition by Oliver Wendell Holmes: "To brag little, to show well; to crow gently, if in luck; to pay up; to own up; to shut up—if beaten. That is the highest type of sportsmanship." — Boston Transcript.

By No Means Time Wasted.

Jud Tunkins wishes to explain that he was not wasting precious time when he was sitting on the fence whittling. What he was cutting up was the family ouija board.

MEXICO'S ENTRY FOR BEAUTY PRIZE

Senorita Maria Bonillas.

Mexico's entry for the grand beauty prize is Senorita Maria Bonillas, the daughter of a well known diplomat. Until recently her father was Mexican ambassador at Washington.

HAS SET UP NEW POLE GOVERNMENT

Roman Dmowski.

Roman Dmowski, who has been prominent in politics for years and who headed the Polish peace delegation at Versailles, has set up a new Polish government in Posen, in opposition to the Pilsudski regime at Warsaw. He is backed by Paderewski, the musician, who was the first prime minister of Poland.

OBITUARY

Mrs. Clara Ray

The funeral of Mrs. Clara Ray, of Jackson, only daughter of Mr. and Mrs. William Olendorf, of Jackson, was held Saturday afternoon from her home. Her husband, one daughter, her mother and two brothers survive. She was a member of the Evangelical church in Jackson.

The pall bearers were John Smith and Frank Kuhn, of Portsmouth; William Pierce, Charles, Fred and Theodore Gahm, of Jackson. Interment was in the Fairmount cemetery.

Henry A. Nageleisen Funeral

The funeral of Henry A. Nageleisen late of Arlon who died Friday night at Hempstead hospital will be held at one o'clock this Monday afternoon from the home of Mr. and Mrs. H. S. Prichard, 718 Fourth street with Rev. B. B. Cartwright of Central Presbyterian church in charge. Burial will be in Greenlawn.

Mrs. Lora Dean McAllister

Mrs. Lora Dean McAllister, born in Scioto county, O., Sept. 20, 1856, departed this life Aug. 31, 1920, age 63 years, 11 months and 5 days. She passed away at the home of her sister Mrs. John Robbins, in Russell, Ky. Lora Dean Conway was united in marriage to John McAllister at Palmyra, Ky. in the year of 1874. Theirs was a happy marriage. The husband departing this life Dec. 16, 1919. To this happy union there came six children, five boys and one girl, all of whom are living, Everett of Salt Lake, Utah; William of El Paso, Texas; Daniel, Frank and John of Cincinnati, Ohio and the devoted daughter, Marie of Russell, Ky.

The deceased was one of a large family, six girls and five boys, two of who preceded her to the great beyond, Elizabeth Campbell and Daniel Conway. She leaves four brothers and four sisters to mourn her going away viz: Mrs. Martha Grayson, Russell, Ky., Arch Conway, Hanlley, W. Va., Ben Conway, Covington, Ky., James Conway, Yuma, Ariz., Gould Conway, Ashland, Ky., Mrs. John Robbins, Russell, Ky., Miss Effie Conway, Russell Ky., and Mrs. Mark Conway, Riverton Ky. Early in life Mrs. McAllister united with the Christian church. Later she changed her church relation to the Presbyterian church to be in the church that was the choice of her children. Hers was a beautiful Christian character. She was a loving and devoted wife, a faithful and consecrated mother, a good neighbor. The writer has known her for nearly one year during time that time although she has suffered untold agony, he has never once heard her question the judgment of the Great God above as to why suffering should be her lot. She bore these trials stoically as becometh a good soldier of the cross, she was ever ready with a testimony that she was ready to go when the Master saw fit to call her.

Your Tribute To The Deceased

Your tribute to the deceased should be one that you can pleasantly remember and one that will cause you no regrets. Our increasing business pays a tribute to our satisfactory service.
Auto Ambulance Service
F. C. DAEHLER & CO.

George Pfeiffer
Miss Anna Pfeiffer
Lady Embalmer
Home Phone 96
General Director and Undertaker
Eighth and Chillicothe Streets
New Boston, 22 Rhodes Avenue
Branch Office
Home Phone 2025

ROY C. LYNN
Ambulance Service
Undertaking
BOTH PHONES 11
430 Second Street
Complete auto equipment of hearses and limousines

Solvays Defeated The All Stars 6 To 5 In 14 Innings

Greatest Game Ever Staged At Millbrook, To Play Next Sunday

In what is regarded as the greatest baseball game ever played at Millbrook Park, the Solvays, champions of the Industrial League, defeated the All Stars before a crowd of splendid proportions, Sunday afternoon, by the score of 6 to 5, the game going the remarkable distance of 14 innings before a decision was arrived at.

The two teams, evenly matched, played with fire and vim—and, the fans who sat breathless throughout the entire program, were electrified on more than one occasion by the great work of some of the players who battled with every ounce of skill and energy. Shultz at short, for the Solvays put up a game that would have made a big league scout grab him like a bass takes a minnow, while Blake in center for the same team roamed over several square miles of territory and made one think of the days when his illustrious father was in his prime. Cooper at second handled an even dozen chances for his team, while Pat Shoemaker was there in a dozen ways with the bat, getting four solid raps off Donalds, who after the first inning when the victors hammered him hard and gathered five runs, pitched a wonderful game indeed. Weinberg for the All Stars, was there with the willow, besides catching a grand game for the club. Joe Barber cut up like a young colt at second, taving 14 chances and getting 13 of them. "Doc" Baughman, who was on the hill for the Solvays, pitched a grand game although the All Stars picked him severely in the second and third frames. After that he was complete master of the situation. That he was forcing the Stars to hit weak rollers, was shown by the fact that Potts at first for the Solvays had 24 put outs—a record for these parts. Baughman had seven of these assists and helped himself out of several ticklish situations by his artistic fielding.

It seemed that practically every employee of the Solvay was present. And, true to prediction, they were there for a purpose, rooting with might and main during every second of play. They never gave up when the All Stars knoted the counted in the ninth inning, but held on like mustard plasters and had the satisfaction of seeing their team win out in the fourteenth frame. The shades of night were being drawn when the Solvays went to bat in the 14th inning and they proceeded right then and there to cop the contest. Potts singled to right for a starter, and took second on Blake's sacrifice, Coswell to Barber. Cswell, however, failed to get back to third in time to take Barber's chuck which would have nailed the darting Potts. The ball went wide and Potts tambled in with the winning run. The All Stars died hard and came within an ace of winning out in their half. Lewis singled hard to center but Donalds lined directly to Shultz who doubled Lewis off first. Hock singled to center and stole second, but Barber rolled to Cooper and was extinguished.

The Solvays really won the game in the opening inning, when they jumped on Donalds like a ton of brick, although a mis-judged fly that went for a triple had a whole lot to do with the large number of runs scored. Shultz, the fox, started by outguessing Donalds and walking to first on wide ones. He took second on Schweinsberg's sacrifice. Benton lined to right. Smith misjudging the ball and it went for a triple. James followed with a single to left. Shoemaker singled and Potts tripled. The result was five large tallies. From then until the fourteenth, Donalds twirled in great form.

The All Stars got to Baughman in the second, when they scored three runs. Weinberg started with a single. Shultz took Staten's terrific liner, but throw wide to double Weinberg, the latter going to second. Fortner singled and Donalds doubled. Hock singled and on Barber's out Donalds scored.

The All Stars made one in the third on Smith's single and went to second on Monk's rap to Baughman. Weinberg dingled hard over third and stole second. On Staten's out to Cooper, Smith scored.

The All Stars tied the count in the ninth. Lewis batted for Fortner and singled to Tight. Hock sacrificed. Barber blazed a double to center, scoring Lewis.

The two teams will quite likely play a second game next Sunday. And if they do, the park will no doubt be jammed, for those who witnessed Sunday's game declare it to have been the best contest ever seen at the park.

The Score

SOLVAY	AB.	R.	H.	PO.	A.	E.
Shultz ss	5	1	0	2	7	2
Schweinsberg 3	5	0	0	3	4	0
Benton lf	5	1	2	1	0	0
Cooper 2	5	1	1	3	9	0
James c	6	1	3	4	0	0
[illegible] rf	5	1	4	1	0	0
Potts 1b	5	1	2	24	0	0
[illegible]	4	0	0	4	0	0
Baughman p	5	0	2	0	7	0
Totals	45	6	14	42	27	2

ALL STARS	AB.	R.	H.	PO.	A.	E.
Hock ss	5	1	2	4	4	0
Barber 2b	6	0	1	9	4	1
Cowell 3b	6	0	1	1	3	0
Smith rf	6	1	1	1	0	0
Monk lf	5	0	0	2	0	0
Weinberg c	6	1	3	5	5	0
Staten 1b	3	0	0	10	0	0
Brennen 1b	2	0	0	7	1	0
Fortner cf	3	1	1	3	0	0
Lewis cf	3	1	2	0	0	0
Donalds p	5	0	1	0	4	0
xKearns	1	0	0	0	0	0
Totals	51	5	12	42	21	1

x—Kearns batted for Staten in 9th.

Solvay	500 000 000 000 01—6
All Stars	031 000 001 00—5

Changing Color.

"An Irishman may be green but—" "Well, what?" "When he's in a fight he sees red."

CELEBRATES HIS 100TH BIRTHDAY

Capt. John Black, photographed on his 100th birthday.

Capt. John Black, of Eastport, Maine, has just celebrated his 100th birthday. He attributes his long life to the fact that he has never tasted liquor, and that he never hurries or worries and has no thought of growing old. He gave up tobacco twenty-five years ago after using the weed sixty years. He is a great reader of the Bible.

PITCHING RECORDS

Here are the records of the pitchers in the National League:

Pitchers—Clubs	G.	W.	L.	Pct.
Napier, Cincinnati	4	2	0	1.000
Bressler, Cincinnati	5	1	0	1.000
North, St. Louis	10	3	1	.750
C. Mitchell, Brooklyn	16	5	2	.714
Grimes, Brooklyn	35	20	10	.667
Kircher, St. Louis	7	2	1	.667
Alexander, Chicago	40	24	13	.649
Douglas, New York	38	11	6	.647
Doak, St. Louis	34	19	11	.633
Luque, Cincinnati	31	12	7	.632
Adams, Pittsburgh	31	17	10	.630
Cooper, Pittsburgh	38	20	12	.625
Watson, Boston	17	5	3	.625
Toney, New York	37	18	11	.621
Pfeffer, Brooklyn	26	14	9	.609
Ruether, Cincinnati	35	17	11	.607
Nehf, New York	35	18	12	.600
Vaughn, Chicago	35	17	13	.567
Marquard, Brooklyn	24	9	7	.563
Tyler, Chicago	21	10	8	.556
Eller, Cincinnati	29	11	9	.550
Barnes, New York	38	17	14	.548
Ring, Cincinnati	20	18	15	.545
Carlson, Pittsburgh	36	13	11	.542
Sharp, St. Louis	31	13	11	.542
Meadows, Philadelphia	30	14	12	.538
Fisher, Cincinnati	27	8	7	.533
Cadore, Brooklyn	30	13	12	.520
Mamaux, Brooklyn	36	8	8	.500
Sallee, New York	22	6	6	.500
Betts, Philadelphia	21	1	1	.500
Eamman, Philadelphia	10	1	1	.500
Oeschger, Boston	32	11	12	.478
Ponder, Pittsburgh	29	11	12	.478
S. Smith, Brooklyn	27	7	8	.467
Hubbell, Philadelphia	32	7	9	.437
Hendrix, Chicago	27	9	12	.429
McQuillen, Boston	32	9	13	.400
Haines, St. Louis	42	12	1	.400
Sherdel, St. Louis	35	6	9	.400
Hamilton, Pittsburgh	34	7	11	.389
Causey, Philadelphia	29	8	13	.381
Benton, New York	31	9	15	.376
Jacobs, St. Louis	23	4	7	.364
Scott, Boston	37	9	16	.360
Fillingim, Boston	31	10	18	.357
G. Smith, Philadelphia	36	8	15	.348
Rixey, Philadelphia	38	10	20	.333
Rudolph, Boston	17	4	8	.333
Carter, Chicago	29	3	6	.333
Wisner, Pittsburgh	16	1	3	.250

Reds Are In Philadelphia

The Reds open a three game series in Philadelphia today. They have treated the Phils roughly this season and perhaps will make up some of the ground lost in Beantown.

Helpful Hobbies.

For the common man, life has been so much of a nose-to-the-grindstone affair, that he has little time for hobbies. On a day that his eldest asks for the wherewith to buy the batteries for his wireless outfit, and his youngest for the foundation of a stamp collection, he may have a fleeting remembrance of something akin to this in his youth. But though he is not always rich, it is the uncommon man who has clung to his hobby, remarks the Cleveland Press. A Supreme court justice may stick to tales of Nick Carter; a famous engineer may revel in his collection of seashells. Perhaps it is just that continued vivid interest in the things of youth that has made them stand a little out from the ruck of men. It is a healthy thing to keep a hobby. For the relaxation from the cares of shop or office sweetens one's disposition, and wonderfully serves to keep one out of the rut that the same old monotonous occupation, day after day, is in danger of wearing into his way of life.

YANKS AND INDIANS STAGE REAL COMEBACK

The most amazing thing in the American League race is the comeback of both the Indians and the Yankees, after the distressing accident to Ray Chapman, which it was firmly believed would completely ruin the morale of both clubs.

Not only did this unfortunate affair deprive the Cleveland Club of its greatest infielder and one of its best hitters, whose place in the line-up could not be filled by any one on the club roster, but it seemed certain that the moral effect of the blow would be so painful to Manager Speaker and his players that they would not recover from it in time to continue as leading factors in the fight for the flag. But the Indians have upset all the dopes by sticking right along and remaining very much in the contest.

They dropped a series or two immediately after the accident, but they came back again with much power and courage and have earned the admiration of all the fans on both circuits. At the same time the Yankees have recovered and kept on their way with the same sort of spirit which is animating the Indians. Carl Mays has shown himself to be quite a man by returning to his duties in the box and delivering the goods to the best of his ability under the handicap of the great grief which befell him after the death of Chapman. The team has done everything possible to encourage him and the reports from the East are to the effect that the fans have shown a sportsmanlike appreciation of Mays' situation and have helped him all they could. Meanwhile the White Sox, who were not directly affected by the accident to Chapman, have been the club to do the clipping.

PENNY ANTE — **When A Guy Weakens**

Trainer Can Pick 'Em Out

COLUMBUS, O., Sept. 13—Who would be your choice as the best trainer of an athlete?

"Doc" Gurney, for seven years the trainer of athletes at Ohio State University, which is preparing to build the country's finest Stadium, is ready with an answer. He concedes the palm to the star's mother.

"First impressions are most lasting," says "Doc," in explanation of his choice. "The boys who were properly trained at home have been the easiest to handle in my experience. They have already learned to take care of themselves."

With an emphatic nod, he asserts, "I can tell the fellows who have lived on ice-cream and sweets."

Who Will Stop Brooklyn?

That Brooklyn team is certainly going to be hard to stop. It blanked Chicago, Sunday, and gained half a game on the Redlegs. Grimes was in rare form, holding the Cubbies to four hits. The Dodgers have now won eight straight and four of them have been shutouts. This is championship ball.

And the best the Reds could do is to win one out of four in Beanburg.

Mendels Win Championship

The Mendels won the championship of Columbus when they beat the Buckeyes, 4 to 3. The game was staged in the league park in the Capital City and drew a flock of fans. The Mendels have played several games here this summer and may appear for a return engagement this fall.

MISKE IS MATCHED

ST. PAUL, MINN., September 13.—Over the long distance phone from Milwaukee J. H. Dreier, manager of Chuck Wiggins today matched up Wiggins to box Billy Miske 10 rounds in this city early in October. Local promoters saw Wiggins for the first time box Harry Greb in the same ring in which Jack Dempsey knocked out Miske at Benton Harbor on Labor Day and were greatly impressed with his work. Wiggins had three offers from Cincinnati clubs to fight next week but had to turn them down, as he has several matches booked up for the remainder of this month.

Recruit Gets Fine Start

BOSTON, September 13.—Leo Townsend, the new left-hander of the Braves, comes from Charleston, S. C. He has just joined the team and he starts off well, with two consecutive victories over the world's champions. He took McQuillen's place in the second game last Thursday and received credit for the Boston victory. He relieved Fillingim Saturday and held the Reds perfectly safe for the last four innings, and his team won it out for him. Seldom does a young pitcher make such a brilliant getaway.

IN CHAPMAN'S HONOR

Cleveland, Ohio, September 13.—A shield-shaped design on a bronze tablet, showing a baseball diamond with crossed bats above and the picture of Ray Chapman in the center, will be placed at League Park as a memorial to the dead shortstop, the Chapman Memorial Committee decided today. Chapman was killed by a pitched ball in New York August 16.

Reds Play Brooklyn Thursday

Cincinnati will go into Brooklyn Thursday for a three game series, and if the Reds make any kind of a showing in it they will have a chance to grab the pennant, otherwise they are through.

Pittsburgh opens a four game series in New York Thursday.

BAGBY IS LEADER

Here are the records of the pitchers in the American league:

Pitchers.	G	W	L	Pct
Blemiller, Wash	4	1	0	1.000
Lynch, St. Louis	3	1	0	1.000
Ellison, Clev.	2	1	0	1.000
Hodge, Chicago	4	1	0	1.000
Bagby, Clev.	40	27	9	.750
Snyder, Wash.	16	3	1	.750
Caldwell, Clev.	28	18	8	.692
Kerr, Chicago	29	17	8	.680
Shocker, St. Louis	38	21	10	.677
Mays, New York	30	22	11	.667
Borowski, St. Louis	27	6	3	.667
Keefe, Phila.	25	6	3	.667
Quinn, New York	38	17	9	.654
Cicotte, Chicago	31	18	10	.643
Thormahlen, N. Y.	25	7	5	.636
Faber, Chicago	34	19	11	.633
C. Williams, Chicago	36	21	13	.618
Myers, Boston	24	8	5	.615
Coveleskie, Clev.	35	20	13	.606
Collins, New York	34	12	8	.600
Morton, Clev.	26	9	6	.600
Shawkey, New York	32	16	11	.593
Pennock, Boston	32	15	11	.577
Schacht, Wash.	21	5	4	.556
Hoyt, Boston	16	5	4	.556
P. Davis, St. Louis	31	13	11	.542
J. Bush, Boston	31	14	13	.500
Zachary, Wash	38	13	13	.500
Rommel, Phila	28	5	5	.500
Doherty, St. Louis	4	2	2	.500
Clark, Clev.	2	1	1	.500
Erickson, Wash	34	12	14	.462
Russell, Boston	16	5	6	.455
B. Harris, Phil.	27	9	11	.450
Ehmke, Detroit	34	13	16	.448
W. Johnson, Wash.	21	8	10	.444
S. Jones, Boston	32	11	14	.440
Shaw, Wash.	32	11	14	.440
Uhle, Clev.	21	3	4	.429
Bayne, St. Louis	11	3	4	.429
Dauss, Detroit	33	12	18	.400
Oldham, Detroit	36	8	12	.400
Wilkinson, Chicago	29	6	9	.400
Shore, New York	14	2	3	.400
Acosta, Wash.	12	2	3	.400
Wellman, St. Louis	25	7	11	.389
Karr, Boston	22	3	5	.375
Leonard, Detroit	28	10	17	.370
Mogridge, New York	21	5	9	.357
Naylor, Phila	35	10	20	.333
Sothoron, St. Louis	34	7	14	.333
Ayers, Detroit	31	6	12	.333
Perry, Phil.	37	10	22	.313

Right Off The Bat

Ruth was at the bat six times in Sunday's New York-Detroit game. He went hitless, but drew four passes.

Only 28 men faced Pitcher Grimes of Brooklyn.

Haines held New York scoreless until the ninth, when five hits netted the Giants three runs and Sherdell succeeded Haines.

Over in Brooklyn they are already talking about printing world series tickets.

Kelly and Bancroft pulled a triple play in the Giant-St. Louis game yesterday.

Sallee pitched against the Cardinals yesterday and was hit freely by Rickey's men.

Mays lasted only a third of an inning in Detroit.

Smith of Cleveland lined out three doubles against the Athletics. Gardner got a home run.

A Fool You Can't Bend.

"I think I know now what I never knew before—the meaning of the common saying: 'A fool you can neither bend nor break.' Pray heaven I may never have a 'wise fool' for my friend! There is nothing more intractable. 'My resolve is fixed!' Why, so madmen say too; but the more firmly they believe in their delusion the more they stand in need of treatment.—From 'The Golden Sayings of Epictetus.'"

HOW THEY STAND

NATIONAL LEAGUE

	W.	L.	Pct.
Brooklyn	81	57	.587
Cincinnati	74	57	.565
New York	75	60	.556
Pittsburgh	70	62	.530
Chicago	67	69	.493
St. Louis	63	73	.463
Boston	52	75	.414
Philadelphia	52	82	.388

AMERICAN LEAGUE

	W.	L.	Pct.
Cleveland	83	51	.620
New York	86	53	.619
Chicago	84	54	.609
St. Louis	66	67	.496
Boston	65	72	.474
Washington	60	71	.450
Detroit	53	82	.393
Philadelphia	44	91	.326

NATIONAL

Chicago 0; Brooklyn 5.
St. Louis 6; New York 3.
No others scheduled.

AMERICAN

Philadelphia 2; Cleveland 5.
Washington 5; Chicago 0.
New York 13; Detroit 6.
Boston 9; St. Louis 7.

Association Games

Indianapolis 3—3; Toledo 6—0.
Columbus 2—0; Louisville 12—8.
Minneapolis 2—7; Kansas City 1—4.
St. Paul 5—1; Milwaukee 3—6.

Columbia Holds Practice

NEW YORK, Sept. 13—Columbia University began preliminary football practice today under its new coach, "Buck" O'Neill, formerly of Colgate and Syracuse, in preparation for the hardest schedule since the restoration of the gridiron game at the institution five years ago. Cornell and Pennsylvania will be among the principal opponents of the local eleven this year.

New York University also began practice today with about fifty candidates in charge of Coach Gargan.

BROOKLYN GAINS ON REDS AND GIANTS

NEW YORK, Sept. 13—Brooklyn increased its advantage over the Cincinnati Nationals to three and a half games Sunday, while the Cleveland Americans, who are first by seven points of a point, were unable to shake the New York Yankees off their heels. The New York Nationals lost Sunday and have four and a half games to make up with less than a score to play. The Chicago Americans also were defeated but are only about ten points behind Cleveland.

The standing of the three American leaders follows:

Cleveland won 83, lost 51, percentage .620.

New York won 86; lost 53, percentage .619.

Chicago won 81; lost 51, percentage .609.

The New York Yankees began their western tour by taking two out of three games from their Cleveland rivals, outplaying the Indians in the field and at bat. With the exception of the game lost in Cleveland, the New York twirlers were effective in every contest last week. While Cleveland disposed of the tail-end Philadelphians Sunday, the Yankees, by hard hitting, defeated Detroit. New York will go to Chicago Thursday for a three game series.

The Chicago Americans succeeded in winning a series last week from Boston, which has been a trouble maker for the three pennant contenders, but Sunday the White Sox were unable to hit Courtney, of Washington.

The Brooklyn Nationals pounded out 16 base hits last week, surpassing their own weekly record of 112 this season. Their two defeats of Philadelphia were by close margins. The St. Louis pitchers could not check the batting and the Superbas won their eighth straight game Sunday when Grimes shut out Chicago. Cincinnati after disposing of the Cardinals, with little effort, was tripped up in Boston at the start of its eastern invasion, dropping three out of four games. The Reds rested Sunday and after the Philadelphia series, opening today will go to Brooklyn Thursday for the so-called "crucial" series.

The New York Nationals' pitching staff yielded only seven runs in as many games last week. Sunday, however, the Giants fell before St. Louis, which lost seven straight games last week, three to Cincinnati and four to Brooklyn. Pittsburgh, which took four games out of five from the Giants on their recent western trip, will come to New York Thursday. The Pirates are eight games behind the league leaders.

INDIANS' WRECKING CREW PLAYING BIG PART IN TEAM'S DRIVE

Left to right: Doc Johnston, Elmer Smith, Larry Gardner and Tris Speaker.

While the White Sox wrecking crew, composed of Weaver, Collins, Jackson and Felsch, ranks a bit higher than the Indian quartet in the batting averages, Tris Speaker's wreckage outfit is doing brilliant work in the club's drive toward the flag. Manager Tris leads the quartet to the plate, followed by Elmer Smith, Larry Gardner and Doc Johnston.

BELIEVE WILLARD WANTS ANOTHER CHANCE AT DEMPSEY

Now that Jack Dempsey, world's heavyweight champion has disposed of Billy Miske, St. Paul challenger for the crown, the public interest will be focused on the title holder more than ever. The question now will be, who can whip the dashing young champion or is there any one capable of giving him a real battle for the title.

It may sound strange just at this time, but it's a good bet that the next big contest for champion Jack, aside from the match already agreed to with Bill Brennan will be with Jess Willard from whom Dempsey won the title in three rounds a little over a year ago at Toledo, Ohio. Willard, old as he is, has never got over the easy manner in which Dempsey floored him and took away his title. He has been living the quiet life taking care of himself and begging Tex Rickard to arrange another bout for him with Jack. This match is surely in the making and it will not be surprising to hear of it being booked for Madison Square Garden, New York before Christmas time.

The Portsmouth Daily Times

THE TIMES PUBLISHING COMPANY

Scioto Gallia and Front Streets Portsmouth, Ohio

MEMBER OF THE ASSOCIATED PRESS

The Associated Press is exclusively entitled to the use for publication of all news dispatches credited to it or not otherwise credited in this paper and also the local news published herein.

THE THING WORTH WHILE

SOON a membership campaign for the Scioto County Farm Bureau will be put on.

The purpose of the bureau is to have a live organization that will assist the county farm agent in promoting the agricultural spirit and production of the county.

We are not familiar with the plans of the campaign, but we understand it will be for more members at more dues. The present organization is rather insignificant in both respects, at least by no means what they ought to be.

That is not saying, however, the bureau has proved itself useless and unhelpful, not at all. Working in conjunction with the county agent and giving much of enthusiastic encouragement to his efforts, it has proved powerful in accomplishing a great deal. For one thing, let it never be forgot that during the dark days of the war, when the prospects for crops was discouragingly gloomy it co-operated so earnestly with him that production was prodigiously increased, especially in corn, where the outlook was well nigh hopeless. Many other things it has done. It has given direction to apple raising, it has brought a strong impetus to fertilizing the soil, brought about the breeding of better stock. In fact to every suggestion and purpose of the county agent it has given willing hand, with the result that the agricultural interests have made in the past few years a distinct advance.

The bureau is just like an army, its power and effectiveness is increased by numbers and by proper training and ample equipment. Every recruit to the bureau helps not only himself but the whole county.

With every man interested, in reality a member of the bureau and its resources sufficient, Scioto county would, in a few short years, become as famed agriculturally as she is industrially.

Join the bureau and help yourself and the county. It is worth to you and the county just what you make it.

NOTES ON THE ELECTION

THROUGH the ruling of Secretary of State Smith several proposed constitutional amendments and legislative repeals will not appear on the special ballot next November. These are two woman's suffrage bills, the repeal of the Crabbe act and authorizing the appointment of women as notaries public.

In practical common sense, the secretary holds submission would be a useless expenditure, costing, as submission would, $100,000, when the adoption of national suffrage and national prohibition has made all the proposals nugatory, no matter how the people of Ohio might vote upon them.

The second ruling of the secretary will cause some consternation and the fierce revival of a worth-while joke. He holds that when they register to qualify as voters women will have to give their ages. This does not mean generally, but specifically. Each one will have to state not only in what year was she born, but in what month and on what day.

No; it would not do at all to permit the fair vote prospect to say she was over 21 years of age. The requirement of age stating isn't for the purpose of ascertaining how old she is, but of protecting suffrage against fraud. It is a means of identification, this registration, of preventing anyone from impersonating the elector and voting on her name, or of her voting for someone else, assuming the impossible, and that she would ever try to do such a mean thing. But men have done just such things in countless instances and if woman is to assume all his long lone prerogatives, stand as his equal and duplicate in everything, it is much to be feared she may, in time, be tempted and fall into his vices. Hence again the specific age requirement.

Erie county election board has issued orders that, out of consideration to woman, no smoking in election booths will be allowed. Would it not have been better, considering the new order of things, to allow women to smoke, if they wish to? Poor old men, we fear they will rue the day yet when they voted away their exclusive prerogatives, but we'll say, at that, they deserve all that is coming to them and then some. Nine-tenths of them neither tried nor feared to vote right.

The telegraph says there are 55,000,000 gallons of liquor in the country and describes that quantity as large. It is nothing, though, compared to the thirst of 100,000,000 people, judging by the price they are willing to pay for it and the chances they take in getting it.

A party of Cincinnati's most distinguished financial elite has done us the distinguished honor of joining it in an oil field exploitation. Oh, we are sized up all right, only one dollar a throw, but we've been there before; so, many thanks.

New-York - Day-By-Day

BY O. O. McINTYRE

NEW YORK, Sept. 13—A page from the diary of a modern Samuel Pepys: Up, and walked up and down a new neighborhood to which we lately moved. Very fair stone house and a good market place, but all the people ride in petrol wagons, yet I am content. Took bread and coffee in a railroad station inn and it was pretty to see the hurrying crowds with strained faces and eager looks and I enjoying my ease.

Came upon a fellow who befriended me many years ago when I needed his help, and he was tight as an owl with drink and was mightily in decay, which was sad, but he seemed vexed to the blood at my preaching and left me. On Forty-Second street there was a commotion, and being curious edged into the crowd, and it was only two street urchins rolling dice.

The cool weather brings many back to town, and I saw Miss Nora Bayes, the play actress, who has grown very plump, and her hat was full of fine yellow feathers. And Ben Ali Haggin, the painter, who makes me think of the typical New Yorker I had pictured mentally before coming here. Too, I saw Arch Selwyn, the play man, Baruch, the banker, and Kelley Scott, the writing fellow.

My dog seems upset at his new demeans and spends the hours chasing his silly tail. In the evening S. Tilton came to call, bringing fruit, and I read aloud from an old McGuffey reader I used at school, and we laughed right merrily. Then some music and by and by to bed.

Mourning may be carried to ridiculous extremes. A young New York girl, recently widowed, went to Paris for her mourning clothes. When she came back she was ready at the pier to pose for the photographers. In mourning costume that was made plainly to excite comment more than to express quiet grief. That was only two months ago. The other night I saw her at a gay nocturnal rendezvous. She had discarded mourning entirely, save for a spangled bandeaux of crepe she wore around her head.

Watching New York awake for another day is an interesting phenomena. Paris awakes with song and New York like something that has to be done—no matter how painful. The first signs of dawn bring out the street finchers in the Tenderloin district. Rubber-booted, pipe-smoking fellows man the hose. The news venders have opened their huts by 4, although they have few sales before 5, but what sales they make they exact a double price. Taxi stands begin to fill up at 5:30. At six the subway kiosks disgorge the first thin vanguard of sleepy-eyed workers, growling and surly. Nobody whistles, like they do in smaller communities, before sunrise. At 7 the whirr of life is at top speed. Shops open. Window washers and sidewalk sweepers are at work. It is not until 10 o'clock, however, that the morning grouch has faded and New York begins to smile.

The craze for French menus in New York is driving the steady diner out in distraction. Unless one understands French the average cafe card is hopeless. I am quoting from the headings on a menu card before me—and not an item under the headings is in anything, save French. The headings read: Nuitres (Oysters); Hors D'Oeuvres (Relishes); Potages (Soup); Poissons (Fish); Buffet Froid (Cold meats); Rotis (Roasts); Laguman (Vegetables) and Entremets (Dessert). There is nothing about the menu to indicate that a fellow with a corn beef and cabbage appetite may secure a filling of that toothsome delicacy. Even the ice creams are camouflaged and what is plain vanilla ice cream sounds like a dramatic line of Sarah Barnhardt in the last act.

The DIARY OF AN ENGAGED GIRL

by PHYLLIS PHILLIPS

IN WHICH THE COUNT IS BOTH FIERY AND TENDER

Monsieur le Comte was very gay, and very attentive to me all evening. I liked that, of course, and I also liked his manner of bending over me, whenever he talked, or listened to what I had to say. Mostly he laughed in a joyful way, and more often he looked into my eyes, with his happy, heavenly, blue ones. Cecil was annoyed from the start, that I knew at once, but there was no reason to be peevish just because a good-looking man happened to like me. Seemed perfectly natural to me, for after all I'm young and not half bad looking, and why on earth shouldn't men like to see and be with me?

I have always had an overwhelming curiosity about the real Polish people, and now at last I had seen and met one, and found him most fair to see, and most dashing, just as I had pictured the men of his race to be.

He talked to me in a musical voice, and most of the time let his eyes speak for him.

"The eyes, mademoiselle, should convey the language of the heart to the one we admire—always," which is a pretty idea. It's so wonderful to find that there are still men who love romance, and woo women with ardour and poetry. Any girl loves same—that is, if she is truthful.

The count and I got along famously, and I sang a French song with him, and tried to learn one or two words of his language, which caused him to kiss both of my hands with delight. It was all too lovely for words, and I was finding Paris just as I had hoped to find it—Young, full of Romance, and Tolerant.

Once during the evening Cecil had to leave our table and speak to two English ladies who were sitting in another part of the cafe. It was while we were alone together that the count became fiery, and leaned over me most intensely as he begged me to meet him again—soon—very soon—for he must see me again, and alone.

I laughed at his words at first, but when I saw a pained look creep into his blue eyes, and the laugh die on his lips, I felt awfully mean, somehow, and I realized that foreign men are not like our men; they cannot stand being laughed at—not under any circumstances. They fire up wild-eyed on the spot if a girl laughs at them for anything.

Poor Antoine looked so truly miserable that I told him that I would meet him at the Brasserie de Lilas or at the Rotonde the next afternoon, at three o'clock, but that I could not stay with him for long, as my mother was—oh, very strict, and did not really permit me to go out alone in Paris—ever!

Cecil laughed at me suspiciously when he returned, and I suppose I did look guilty, for the count had just pressed my hand to his heart, profoundly, as Cecil slipped into his seat. I am not used to the ways and means of foreign men as yet, and don't know how to act when being "rushed" by one of them.

Several Americans came into the Rotonde while we were there, and some of them vaguely familiar to me. One was dear, sunny Andrew Dasberg, looking more Parisian than Paris. And two or three girls with sleek, bobbed locks, strolled in, quite matter-of-factly, and took their places at a round table, filled with young artists and writers, I judged. Everyone was very happy and gay, and one felt that one was sitting in the heart and soul of the Latin quarter, and a genuine Latin quarter at that!

We stayed and watched the fun grow fast and furious, till eleven. Then Cecil marched me home.

(To be continued.)

WHO'S WHO In The Days News

THOMAS E. WATSON

Thomas E. Watson, one of the most picturesque figures in American politics, will sit in the U. S. senate for the state of Georgia after March 4 next. Watson has just been nominated by Georgia Democrats for the upper house, and in Georgia such a nomination is equivalent to an election.

T. E. WATSON

Watson has been in the public eye of the nation since 1891, when he took his seat in the lower house of congress as a Populist representative from Georgia. Before that he had been a member of the Georgia house of representatives, 1882-3, and a Democratic elector-at-large, 1888. In 1892 and again in 1894 Watson was renominated for congress by the Populists. Both times he claimed the election on an honest count, but his opponent was given the certificate. One of the planks in his platform in those early days was rural free delivery of mails, and he secured the first appropriation in congress for rural free delivery.

In 1896 the Populists nominated Watson for vice-president, endorsing W. J. Bryan for president. Eight years later he was Populist candidate for president, and made an active but vain campaign to revive the party. The year following he began the publication of Tom Watson's Magazine in New York. Since 1906 he has been the publisher of Watson's Jeffersonian Magazine and The Weekly Jeffersonian.

Early in his career Watson practiced law when not giving his time to politics. But during the past twenty two years he has given most of his time to the writing of books and to the publication of his magazines. Among his published volumes are: The Story of France, 1896; Life of Thomas Jefferson, 1900; Life of Napoleon, 1902; Life and Times of Thomas Jefferson, 1903; Bethany, a Study and Story of the Old South, 1904; Life and Times of Andrew Jackson, 1907; Handbook of Politics and Economics, 1908; Life and Speeches of Thomas E. Watson, 1908; The Methods of Foreign Missions Exposed, 1909; The Roman Catholic Hierarchy, 1910; Socialists and Socialism, 1909; The Story of the South and West, 1911.

Watson is sixty-six years old. He was born in Columbia county, Georgia.

True Conception of Time.

Among the first of the agencies seen as hostile to man is time. Thought, speech and literature abound to such a degree in lamentations over time, with its accompaniment of age, that I think it worth while to repeat what Henry Talbot says of its God-intended function: "Time is one of God's loveliest creations, and has been misunderstood by men, who describe it as inexorable, an ally of death. In reality death is music, a progression of harmonies based on rhythm. The conception of time as a force causing degeneration and decay and hurrying us on to the grave, is as ludicrous as it is hideous. Age is richness of beauty. Decrepitude is only the climax wrought by misunderstanding of God's law. We should be more beautiful in face and more powerful in body at eighty than at eighteen.—Cosmopolitan.

DOC KOKO'S KOLUM

Voice of Wind

The wind, when first he rose and went abroad
Through the waste region, felt himself at fault,
Wanting a voice, and suddenly to earth
Descended with a warture and a swoop,
Where, wandering volatile, from kind to kind,
He wooed the several trees to give him one.
First he besought the ash; the voice she lent
Fitfully, with a free and lashing change,
Flung here and there its sad uncertainties;
The aspen next; a fluttered frivolous twitter
Was her sole tribute; from the willow came,
So long as dainty summer dressed her out,
A whispering sweetness; but her winter note
Was hissing dry, and reedy; lastly the pine
Did he solicit; and from here he drew
A voice so constant, soft, and lowly deep,
That there he rested, welcoming in her
A mild memorial of the ocean cave
Where he was born.

Almost All

Proud Mother—"Oh, Lord Du Telum, did you see anything of my daughter at the dance?"

Distinguished Visitor—"Madame, I should say I did."

None Worth a Hoot

"This bone dry law has put some things on an equality."

"What, for instance?"

"Mince pies."

The Long, Long Trail

Pat Moran, manager of the Cincinnati Reds, gambled during the spring training season on a lanky youth from the bushes who thought he could pitch. While he was in the box the team balled twice around, and then Moran pulled him out.

"I was away off today," apologized the aspirant.

"You bet you were," said Moran. "But you weren't anywhere near as far off as you will be tomorrow at this time. You're released."

Abe Martin

Hardin' played a 9-hole golf game Saturday with only one adviser. Aunt Mia Pash is up an' around agin an' th' doctor says she may live many years if she stays at home on Sundays.

Copyright National Newspaper Service

BILLY WHISKERS

by FRANCES TREGO MONTGOMERY

When Billy woke up he saw something that made him gasp with surprise, and at first he thought he must be dreaming. Right beside him, sleeping peacefully, an empty bowl that had contained milk just in front of it lay another goat. It was his mother! Billy was so overjoyed that he did not know what to do. He licked her face gently and when she opened her eyes he capered around till the horses in the stalls near by thought that he must have gone crazy. Billy's mother was no less happy and when they had calmed down Billy told her how Hans Zug had thrown him overboard, how he had suffered through the storm and how the ship had picked him up.

"You were lucky, I guess, that he threw you over," said his mother. "We got into that same terrible storm and our ship struck upon the rocks and broke to pieces. I do not know what became of the other goats or Hans Zug. Of course all the curious animals in the cages went down. I was swimming about in the water when some sailors in a boat grabbed me and took me with them. They said that they had not had time to get provisions and that they might have to eat me. I would have jumped overboard when I heard this, but they had already forced me under one of the seats in such a way that I could not scramble out. The storm was still upon us and the waves spun us around like a top, and two or three times we thought we were gone. By morning, however, the storm calmed down and we were safe, although some of the men had been swept overboard by the big waves that broke over us. All day long we drifted about. One of the men had brought along a box of crackers and another one had got some dried beef. A keg of water was already in the boat so that there was nearly enough for everybody for breakfast, and when the noonday meal came, one of the men wanted to kill me, but the others would not let him. They wanted to save me, they said, until the next day. It was nearly dusk when this ship saw us and stopped to take us on board. If this ship had missed us I suppose that tonight would have been my last."

Billy shuddered.

"Well," said he, "at any rate we are together again, and this time I suppose that we will stay together. If you are rested enough come on and let us look around the ship."

First the two goats trotted side by side past the big clean stalls of the horses, and all around the room they went in, then they made their way to the stairway that led up to the deck. They were about to climb this when Billy spied the open door of a little closet, scarcely large enough to put his head in. Full of curiosity he went up to it and stuck his nose inside.

"Oh, come here, mother!" he suddenly cried. "Here is a rope with a very strange taste. I had some of it in a big hotel in Bern, and I did not care for it very much, but it has such a queer taste that you must eat some of it."

(Once more does Billy get into trouble tomorrow—guess what he has found.)

Copyrighted by the Saalfield Publishing Co., Akron, O.

Ain't This H—?

How Hell received its name that day
The great archangel fell from grace
And landed in that dreadful place.
It seemed the natural thing to say!

Tempus Fugits

"Man wants but little here below—"
Was written very long ago.

A Limit to His Generosity

"Young man," said the fond father, "in giving you my daughter, I have entrusted you with the dearest treasure of my life."

The young man was duly impressed and made no endeavor to conceal his emotion and his gratitude. Then, during the few moments of impressive silence that followed, he heard the patter, patter of rain against the window.

"Goodness me," he exclaimed, "it's raining and I haven't my umbrella! May I borrow yours, sir, to keep me dry while I run to the station?"

"Young man," said the fond parent, "I do not trust anyone with my umbrella."—Edinburg Scotsman.

Wilful Waste

"Judge," wailed Mrs. Speed, "I simply must have a divorce. My husband is a perfect brute."

"What's he done?" queried his honor.

"Why, the other morning he went and paid the rent, and there's another installment due on the c-c-car next week," wept the betrayed wife.

Practical Prayer

The mother was a bit puzzled by her young hopeful's insistence that the cook be present when she said her prayers.

"Why, Violet, are you tired of mother?" was her reproachful query.

"No, mums," answered her daughter loyally, "but I want Annie to be around while I'm sayin' them, 'cause last night I prayed for ice cream for dessert and we had bread pudding."

Shakespeare Up To Date

"Alas!. Poor Barleycorn—I knew him, Bo."

The Kicker

"Well, what are you kicking about tonight? You've held good poker hands all evening."

"But nobody else has held anything to come in on."

LORD AUCKLAND FIGHTS PRIEST'S SUIT FOR $4,000

Lord Frederick George Eden Auckland.

Father O'Keefe, a Catholic priest living at Hastings-on-Hudson, N. Y. has instituted suit against Lord Frederick George Eden Auckland of England for the recovery of some $4,000, which he swears he loaned Lord Auckland when the latter was virtually penniless and a guest at his home. Father O'Keefe says Lord Auckland, who has entered a general denial of the charge, not only refuses to return the money, but has characterized it as a gift.

How Unfortunate?

Phone Operator—"I'll ring them again."

Weak Voice—"Please don't. I was calling my wife to explain a business appointment that would keep me in town late but I've already missed the business appointment and I don't want to disturb my wife at breakfast."

A Boost For Suburban Real Estate

Towner—Why do you live so far out?

Suburbanite—I can find so many more excuses for getting home late.

POLLY AND HER PALS

A Collar Makes A Fine Color Collector

BY CLIFF STERRETT

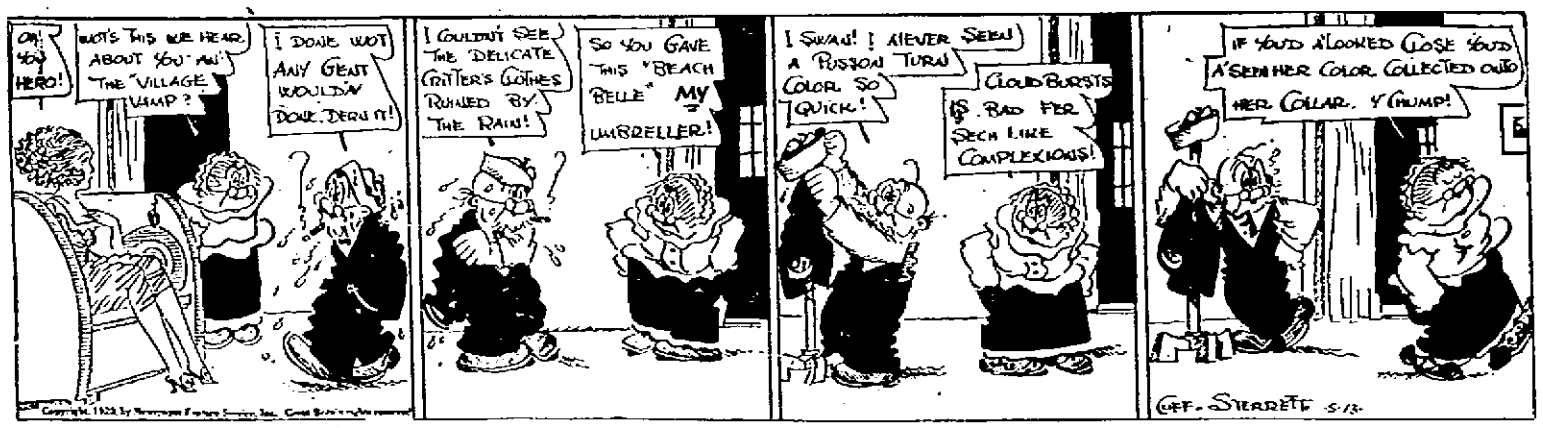

LOUIE, THE LAWYER

Expensive Grief

BY M. M. BRANNER

TERRIBLE TESSIE -:- By Probasco

NOON EXTRA

Issued By The Portsmouth Daily Times

ELEVEN O'CLOCK | PORTSMOUTH, OHIO | MONDAY, SEPTEMBER 13, 1920 | (Established April 29, 1914) | PRICE ONE CENT

NATION'S EYES TURNED ON MAINE ELECTION TODAY

Both Sides Claim Victory; League Important Issue

PORTLAND, Me., Sept. 13—Maine men and women went to the polls today for the election of state and county officers, legislature and congressman after having been told throughout the campaign that the eyes of the nation were upon them to give the traditional indication of political sentiment in the country in the presidential election.

The weather was clearing after Sunday's rain and all indications pointed to a heavy vote. Both parties expressed confidence in the result. The Republicans claimed victory by a 30,000 plurality. The Democrats indulged in no figures. The issues have been national with chief emphasis placed on the league of nations.

For the first time women voted in this state. Both parties claimed the support of the new element. For Governor Frederick H. Parkhurst of Bangor, Republican, is opposed by Bertrand G. McIntire, of Norway, Democrat. All four congressmen in this state are Republicans and three are standing for reelection.

The polls will close everywhere at six p. m. (eastern standard time)

Striking Yardmen Returning

CHICAGO, Sept. 13—Railroad managers today were receiving back at work the striking switchmen, yardmen and enginemen in the Chicago switching district, following their vote to go back to their jobs after being on a "vacation" since last March.

The strikers, who were estimated to number 8,000, will return without the granting of their demand for restoration of seniority rights. Railroad managers refused to consider this demand, pointing out that they could not do so without coming in conflict with the railroad brotherhoods, which had sought to keep their membership at work.

The vote to return, railroad officials said, was preceded by many applications from strikers for their old jobs. The men were told, they said, that many of the strikers would be taken back and given every opportunity to work themselves into good places. Others, the officials said, never will be taken back.

Railroad officials saw in the decision to end the strike, the termination of their labor troubles, which have handicapped the roads almost since the time that they were released from federal control.

HARDING IS COMING OFF FRONT PORCH

COLUMBUS, O., Sept. 13—Senator Harding, Republican presidential candidate, has approved a speaking trip starting early in October, Harry M. Daugherty, pre-convention campaign manager, announced last night following a conference with the candidate here. Definite announcement of dates and the itinerary must await approval of New York and Chicago headquarters, Daugherty said.

Carpentier Back In U. S.

NEW YORK, September 13.—Delegations from 25 French societies greeted Georges Carpentier, European heavyweight boxing champion, arriving here early today on the steamship La Lorraine. Carpentier was accompanied by Marcel Des Champs, his manager, who planned to start immediate preparations for the bout with Battling Levinsky at Ebbets Field, Brooklyn, on Columbus Day, October 12.

Want Workmen To Take Over Industries

MILAN, September 13.—Immediate convocation of the Italian parliament for the purpose of passing laws under which workmen may take over management of industrial plants has been demanded by the Confederation of Labor, in session here.

Resolutions favoring a compromise of the situation resulting from occupation of plants by workmen throughout Italy were adopted at a stormy session of the confederation yesterday. Socialist leaders bitterly attacked the confederation and demanded that the Socialist party assume control of the situation, which they claimed, had taken a purely political aspect. When the Socialist demands were rejected, an additional resolution was passed by the confederation which asked the president of the chamber of deputies and Premier Giolitti to call parliament into session.

GOING AFTER RESTAURANTS

COLUMBUS, O., Sept. 13—A conference between United States District Attorney Ford, State Fair Price Commissioner John Pfeifer and Agent Barrows of the department of justice, was being held here today to discuss advisability of federal investigation of Columbus restaurant prices. The conference is the result of charges by Dr. Holsten Bertilsson, former Franklin county fair price commissioner, that Columbus restaurants were charging "profiteers' prices."

NEGRO LYNCHED

MERIDAN, MISS.—Will Echols, negro, murderer of a night watchman, taken from jail at Whitman and shot by party of men.

Bandits Raid Gymnasium

CLEVELAND, O., Sept. 13—Five automobile bandits, with drawn guns this morning held up thirty or forty men in Jim Dunn's gymnasium and escaped with nearly $3,000. The robbers lined their victims up along the wall and after firing several shots into the ceiling, freightened the men into giving up all their cash and jewelry.

Eradicate Radicalism, Advocated

ST. LOUIS, Sept. 13.—Eradication of radicalism was advocated here today at the opening of the 22nd national encampment of the United Spanish War Veterans of America.

William Jones, of New York, commander-in-chief of the organization, declared the government should spare no expense in "wiping out these doctrines that are designed to disrupt the very things upon which this government was founded."

The commander asserted that ex-service men, when proved sufficiently qualified, should be given preference when vacancies in the federal civil service are being filled.

Reports submitted recommended that the pay of army and naval officers and of enlisted men be increased, and that army officers be selected from the ranks. They also suggested that the $250 annual income provision in the "widows' and orphans' bill be eliminated and that widows of service men be given a monthly pension of $30 and their dependent children be given a proportionate increase."

MURDER TRIAL BEGINS

COLUMBUS, O., Sept. 13—Selection of a jury to try Herbert Fletcher, confessed youthful bandit, charged with murdering Mrs. Betty I. McCarrack while robbing her and J. A. McDonald, July 23, was begun today in common pleas court. The robbery in which Mrs. McCarrack was shot to death and her companion wounded, occurred on a lonely road near Columbus.

HAS SET UP NEW POLE GOVERNMENT

Roman Dmowski.

Roman Dmowski, who has been prominent in politics for years and who heeded the Polish peace delegation at Versailles, has set up a new Polish government in Posen, in opposition to the Pilsudski regime at Warsaw. He is backed by Paderewski, the musician, who was the first prime minister of Poland.

Killed By Tire Thief

CLEVELAND, O., September 13.—Edward Lang, 28, a city fireman, was shot and instantly killed early today as he was leaving the home of a sister. As Lang entered from the house he encountered a man attempting to steal a tire from his automobile and a fight ensued. His assailant escaped.

NEGRO BAPTISTS END SESSIONS

COLUMBUS, O., Sept. 13.—Closing up its business today with reports of special committees, the Negro National Baptist Convention will adjourn tonight, following an address by Rev. J. Gordon MacPherson, Austin, Texas, on "Red-Blooded Americanism."

MANY DEATHS FROM CHOLERA

TOKIO—Six thousand deaths and 1,000 cholera cases reported in Korea.

WIFE OF CORK'S LORD MAYOR SNAPPED ON LEAVING HIS PRISON

Mrs. Terence MacSwiney leaving Brixton prison

Mrs. Terence MacSwiney, wife of the dying lord mayor of Cork, has been a frequent visitor at his prison during his long hunger strike. In a recent interview she said: "Yes, I am positive he will see his task through. Of course, it is only his conviction that he is fighting for an ideal that has enabled him to survive. I am fully reconciled to hearing of his death. His battle is mine, for it is one I took on myself when I married him three years ago, while he was in England under a deportation order." Mrs. MacSwiney is a slender, blue-eyed woman of youthful appearance.

GOV. COX WILL SPEAK DESPITE BAD THROAT

SALEM, ORE., Sept. 13—Governor James M. Cox, Democratic presidential candidate, after speeches scheduled today at Salem and Portland, is booked to make a swing eastward as far as Salt Lake City and double back westward to the coast, where he is to fill engagements in California before resuming his eastward trip.

Following an address here at nine o'clock, the governor is due at Portland at noon and will speak there twice, leaving at five p. m. for Salt Lake City. Several stops enroute were scheduled at points in Oregon, but owing to the condition of the governor's throat he may not make any rear platform speeches.

Governor Cox was accompanied by a masseur, who was to administer treatments to his throat prescribed by Dr. Charles T. Chamberlain of Portland, who examined the governor yesterday. Though the doctor advised the Democratic presidential candidate to cancel some of his speaking dates to give his voice a rest, the governor said he would not do so.

OPENING STOCKS

NEW YORK, Sept. 13—The stock market was firm at the opening of today's session, shorts covering on the unexpectedly favorable showing of the federal reserve and clearing house banks weekly reports. Steels, equipments and oils which were under severe pressure last Saturday were among the first of the prominent issues to rally. Crucible steel and American car gained 3 1-4 points each and Mexican petroleum 1 point, with fractional advances in several of the investment rails. Specialties were irregular, retail stores rising a large fraction and industrial alcohol falling back almost 1 point.

LIMA HAS $200,000 FIRE

LIMA, O.—Fire and water damage Leader department store $200,000.

MACSWINEY IN STATE OF COLLAPSE

LONDON, Sept. 13—Terence MacSwiney, lord mayor of Cork, was in a state of collapse and exhaustion this morning at Brixton prison, where he is continuing his hunger strike. This is the thirty second day of his fast. MacSwiney passed a bad and restless night, according to a bulletin issued early today by the Irish Self-determination League.

Rub 'Em With Oil

LONDON, Sept. 13—Rumors that Irish hunger strikers in jail in the city of Cork are being fed surreptitiously are denied in a Dublin dispatch to the DAILY MAIL, which declares the only nourishment they are receiving is from oil with which they are rubbed to alleviate the pain they suffer due to wasting tissues. The death of more delicate hunger strikers, may be expected at any time, the dispatch adds.

Guard Dynamite Works

TURIN, ITALY, Sept. 11—Anxiety felt by the authorities lest the workingmen engaged in the industrial plant controversy here might attempt to take possession of the dynamite works at Avigliana, 13 miles west of Turin, one of the largest plants of its kind in Italy, led to protective measures today. The garrison about the works was strengthened with carbineers and troops equipped with machine guns.

Premiers Are In Conference

AIX LES BAINS, FRANCE, Sept. 13—Premier Millerand of France and Premier Giolitti of Italy resumed this morning their conference over international questions begun yesterday. When the premiers met today Count Bonin-Longare, the Italian ambassador to France, and Camille Barrere, the French ambassador to Italy, were present.

Weather

OHIO—Partly cloudy tonight; Tuesday cloudy with probable local showers; somewhat warmer Tuesday.

KENTUCKY—Local showers tonight. Tuesday probably fair, mild temperature.

Bank Calls

WASHINGTON, D. C., September 13.—The comptroller of the currency today issued a call for the condition of all national banks at the close of business on Wednesday, September 8.

COLUMBUS, O., Sept. 13.—State bank call, Wednesday, September 8.

URGE ADOPTION OF PLATOON SYSTEM

ST. LOUIS, MO., Sept. 13.—Reforms designed to increase the efficiency of municipal fire departments were under consideration at the opening of the third annual convention of the International Association of Fire Fighters here today.

Delegates from throughout the United States and Canada are attending the convention.

Removal of departments from political influence, and improvements in working conditions through remedial legislation were advocated in resolutions prepared for introduction. Universal adoption of the three platoon system also was advocated, delegates stating that this plan, in effect in three cities—Cleveland, Toledo and Hibbing, Minn., had cut fire losses in half.

HUNGER STRIKERS ARE STILL ALIVE BUT VERY WEAK

CORK, Sept. 13—(BY THE ASSOCIATED PRESS)—The eleven hunger strikers in the Cork jail were still alive today, but all of them were materially weaker. Two of the striking prisoners, Burke and Kenny, collapsed twice during the night, and their condition is causing especial anxiety.

Sean Hennessy, the 19 year old youth whose condition has been grave for several days, remains in a comatose state, and in his semi-conscious moments he is refusing to take the customary quantity of water. During last night he accepted only two sips.

All of the eleven strikers are becoming very restless, which according to the doctors is a new and not reassuring phase of the cases. It was learned today that both the government physicians, Dr. Pearson and Dr. Ballscombe, had received death threats.

AUTO DRIVEN THROUGH RAIL, SEVEN ARE KILLED

TARRYTOWN, N. Y., September 13.—Seven persons were killed and one seriously injured early yesterday when an automobile in which they were riding crashed through a railing during a thunder storm and fell twenty feet to the New York Central railroad tracks at Dobbs Ferry.

The dead, all of whom lived in New York City, are:

Dr. George H. McGuire, 58, a physician.

Mrs. Florence McGuire, 42, his wife.

George H. McGuire, Jr., 16, son.

Mary McGuire, 14, daughter.

John J. Hawley, 58, building inspector.

Mrs. Anna Hawley, 52, his wife.

Edward Mulrooney, 15, son of Police Lieutenant Edward Mulrooney.

Francis McGuire, 12, the only survivor, suffered a broken leg. He was taken to a hospital in Dobbs Ferry.

The members of the party were returning to New York from Orange Lake, near Newburgh. Dr. McGuire was driving the car. A terrific thunder storm broke as they were passing through Dobbs Ferry and it is believed the physician became confused. Instead of turning into the Broadway highway, he turned down a road leading towards the Hudson river and drove the car through an iron fence guarding the bridge across the railroad tracks.

The occupants were pinned beneath the car which overturned in its fall.

Railway Men March To Sen. Harding's Front Porch

MARION, Sept. 13—A delegation of railway employes living in Marion and nearby cities marched to Senator Harding's front porch today in a demonstration of their allegiance to his candidacy and of their disagreement with the labor leaders opposing him because of his support of the Cummins-Esch act.

The delegation represented the Marion Harding and Coolidge railway club and presented him with a resolution adopted by the club declaring that their visit was in protest against misrepresentation of his position on railway labor. A speech by the nominee reiterating his faith in the Cummins-Esch measure was a part of the program.

TO HELP AMERICAN TRADERS IN RUSSIA

Santeri Nuorteva.

According to a recent dispatch from Moscow, Santeri Nuorteva, who until recently was in the United States as secretary to Ludwig C. A. K. Martens, "Russian soviet ambassador to the United States," has been placed in charge of a newly organized department of the Russian foreign office, the object of which is to furnish assistance and information to representatives of American and British firms desiring to do business in Russia.

FATAL TRAIN ACCIDENT

GRAND JUNCTION, COL.—Engineer and fireman of Rio Grande passenger train killed and Russell Hager, Dayton, Ohio, fatally injured when landslide struck train.

THREE FIREMEN IN A HOSPITAL

LIMA, O., September 13.—Three firemen are in a hospital today and a policeman is suffering from severe injuries sustained in a fire in the Leader store, one of the city's largest department stores which raged from four o'clock Sunday morning until five o'clock in the evening.

Gus Holstine, the owner, said today the loss to stock and the building will reach $500,000. He believes it is covered by insurance.

The fire started in the basement, the origin not yet being determined. Eight firemen were overcome by smoke, but only three were taken to a hospital. It was the largest mercantile fire in the city's history.

Cleveland Legion Headquarters

Cleveland, O., September 13.—This city will be national headquarters for the American Legion until the close of the annual convention September 29. The clerical staff, headed by Leonel Bolles, national adjutant, began arriving with the records of the legion today.

A campaign to raise $50,000 to defray the expenses of the convention which opens September 27, is under way. The funds are being solicited by members of the local units of the legion.

MATTER COMING TO HEAD

TOKIO—"Matters are coming to a head between Japan and America," said Weekly Herald of Asia, discussing visit of congressmen.

Moving To Wellston

Mr. and Mrs. Gilbert Malone are moving from Black Fork to Wellston, where they formerly resided.

Arcana Today | "The Great Round Up" Special Western, Featuring Leo Maloney Star of the Plains | RAINBOW COMEDY

Solvays Defeated The All Stars 6 To 5 In 14 Innings

Greatest Game Ever Staged At Millbrook, To Play Next Sunday

In what is regarded as the greatest baseball game ever played at Millbrook Park, the Solvays, champions of the Industrial League, defeated the All Stars before a crowd of splendid proportions, Sunday afternoon, by the score of 6 to 5, the game going the remarkable distance of 14 innings before a decision was arrived at.

The two teams, evenly matched, played with fire and vim—and the fans who sat breathless throughout the entire program, were electrified on more than one occasion by the great work of some of the players who battled with every ounce of skill and energy. Shultz at short, for the Solvays, put up a game that would have made a big league scout grab him like a bass takes a minnow, while Blake in center for the same team roamed over several square miles of territory and made one think of the days when his illustrious father was in his prime. Cooper at second handled an even dozen chances for his team, while Pat Shoemaker was there in a dozen ways with the bat, getting four solid raps off Donalds, who after the first inning when the victors thundered him hard and gathered five runs, pitched a wonderful game indeed. Weinberg for the All Stars, was there with the willow, besides defending a grand game for the club. Joe Barber got up like a young colt at second, having 11 chances and getting 12 of them. "Doc" Baughman, who was on the hill for the Solvays, pitched a grand game although the All Stars picked him severely in the second and third frames. After that he was complete master of the situation. That he was forcing the Stars to hit weak rollers, was shown by the fact that Potts at first for the Solvays had 24 put outs—a record for these parts. Baughman had seven of these assists and helped himself out of several ticklish situations by his artistic fielding.

It seemed that practically every employee of the Solvay was present. And, true to prediction, they were there for a purpose, rooting with might and main during every second of play. They never gave up when the All Stars knotted the counted in the ninth inning, but held on like mustard plasters and had the satisfaction of seeing their team win out in the fourteenth frame. The shades of night were being drawn when the Solvays went to bat in the 14th inning and they proceeded right then and there to cop the contest. Potts singled to right for a starter, and took second on Blake's sacrifice. Cowell to Barber. Cowell, however, failed to get back to third in time to take Barber's clock which would have nailed the darkey Potts. The ball went wild and Potts trundled in with the winning run. The All-Stars died hard and came within an ace of winning out in their half. Lewis singled hard to center but Donalds lined directly to Shultz who doubled Lewis off first. Hock singled to center and stole second, but Barber rolled to Cooper and was extinguished.

The Solvays really won the game in the opening inning, when they jumped on Donalds like a ton of brick although a mis-judged fly that went for a triple had a whole lot to do with the large number of runs scored. Shultz, the fox, started by outgeessing Donalds and walking to first on wide pitches. He took second on Schwelnsberg's sacrifice. Benton lined to right. Smith misjudging the ball and it went for a triple. James followed with a single to left. Shoemaker singled and Potts tripled. The result was five large tallies. From then until the fourteenth, Donalds twirled in great form.

The All Stars got to Baughman in the second, when they scored three runs. Weinberg started with a single. Shultz took Staten's terrific liner, but tossed wide to double Weinberg, the latter going to second. Fortner singled and Donalds doubled. Hock singled and on Barber's out Donalds scored.

The All Stars made one in the third on Smith's single and went to second on Monk's rap to Baughman. Weinberg singled hard over third and stole second. On Staten's out to Cooper, Smith scored.

The All Stars tied the count in the ninth. Lewis lofted for Fortner and singled to right. Hock sacrificed. Barber drove a double to center, scoring Lewis.

The two teams will quite likely play a second game next Sunday. And if they do, the park will no doubt be jammed, for those who witnessed Sunday's game declare it to have been the best contest ever seen at the park. The score

SOLVAY	AB.	R.	H.	PO.	A.	E.
Shultz ss	5	1	0	2	7	2
Schweinsberg 3	5	0	0	3	1	0
Benton lf	5	1	2	1	0	0
Cooper 2	5	1	1	3	9	0
James c	4	1	3	4	0	0
[illegible] rf	5	1	4	1	0	0
Potts 1b	5	1	2	24	0	0
[illegible]	4	0	0	4	0	0
Baughman p	5	0	2	0	7	0
Totals	43	6	14	42	27	2

ALL STARS	AB.	R.	H.	PO.	A.	E.
Hock ss	5	1	2	1	4	0
Barber 2b	6	0	1	9	1	1
Cowell 3b	6	0	1	1	3	0
Smith rf	6	1	1	1	0	0
Monk lf	5	0	0	2	0	0
Weinberg c	6	1	2	5	5	0
Staten 1b	3	0	0	10	0	0
Bremen lb	2	0	0	7	1	0
Fortner cf	3	1	1	3	0	0
Lewis rf	3	1	2	0	0	0
Donalds p	5	0	1	0	1	0
xKearns	1	0	0	0	0	0
Totals	51	5	12	42	21	1

x—Kearns batted for Staten in 9th.

Solvay ..... 500 000 000 000 01—6
All Stars ..... 021 000 001 00—5

Changing Color.

"An Irishman may be green but—" "Well, what?" "When he's in a fight he sees red."

CELEBRATES HIS 100TH BIRTHDAY

Capt. John Black, photographed on his 100th birthday.

Capt. John Black, of Eastport, Maine, has just celebrated his 100th birthday. He attributes his long life to the fact that he has never tasted liquor, and that he never worries or worries and has no thought of growing old. He gave up liquor twenty-five years ago after using the weed sixty years. He is a great reader of the Bible.

PITCHING RECORDS

Here are the records of the pitchers in the National League:

Pitchers—Clubs	G.	W.	L.	Pct.
Napier, Cincinnati	4	2	0	1.000
Bressler, Cincinnati	8	1	0	1.000
North, St. Louis	19	3	1	.750
C. Mitchell, Brooklyn	16	5	2	.714
Grimes, Brooklyn	35	20	10	.667
Kircher, St. Louis	7	2	1	.667
Alexander, Chicago	40	24	13	.649
Douglas, New York	38	11	6	.647
Doak, St. Louis	34	19	11	.633
Luque, Cincinnati	31	12	7	.632
Adams, Pittsburgh	31	17	10	.629
Cooper, Pittsburgh	38	20	12	.625
Watson, Boston	17	5	3	.625
Toney, New York	37	18	11	.621
Pfeffer, Brooklyn	26	13	9	.609
Ruether, Cincinnati	35	17	11	.607
Nehf, New York	35	18	12	.600
Vaughn, Chicago	35	17	13	.567
Marquard, Brooklyn	23	9	7	.562
Tyler, Chicago	21	10	8	.556
Eller, Cincinnati	29	11	9	.550
Barnes, New York	38	17	14	.548
Ring, Cincinnati	30	18	15	.545
Carlson, Pittsburgh	36	13	14	.542
Shupp, St. Louis	31	13	11	.542
Meadows, Philadelphia	30	14	12	.538
Fisher, Cincinnati	27	8	7	.533
Ondore, Brooklyn	30	13	12	.520
Mamaux, Brooklyn	30	8	8	.500
Sallee, New York	22	6	6	.500
Betts, Philadelphia	21	4	4	.500
Ehrman, Philadelphia	10	1	1	.500
Oeschger, Boston	32	11	12	.478
Ponder, Pittsburgh	29	11	12	.478
S. Smith, Brooklyn	27	7	8	.467
Hubbell, Philadelphia	32	7	9	.437
Hendrix, Chicago	27	9	12	.429
McQuillen, Boston	32	9	13	.409
Haines, St. Louis	42	12	1	.400
Sherdel, St. Louis	35	6	9	.400
Hamilton, Pittsburgh	34	7	11	.389
Causey, Philadelphia	29	8	13	.381
Benton, New York	31	9	15	.376
Jacobs, St. Louis	23	4	7	.364
Scott, Boston	37	9	16	.360
Fillingim, Boston	31	10	18	.357
H. Smith, Philadelphia	36	8	15	.348
Ulrey, Philadelphia	38	10	20	.333
Rudolph, Boston	17	4	8	.333
Carter, Chicago	20	3	6	.333
Wisner, Pittsburgh	16	1	3	.250

Reds Are In Philadelphia

The Reds open a three game series in Philadelphia today. They have treated the Phils roughly this season and perhaps will make up some of the ground lost in Beanbown.

Helpful Hobbies.

For the common man, life has been so much of a nose-to-the-grindstone affair, that he has little time for hobbies. On a day that his eldest asks for the wherewith to buy the butterflies for his wireless outfit, and his youngest for the foundation of a stamp collection, he may have a fleeting remembrance of something akin to this in his youth. But though he is not always rich, it is the uncommon man who has clung to his hobby, remarks the Cleveland Press. A Supreme court justice may stick to tales of Nick Carter; a famous engineer may revel in his collection of sea-shells. Perhaps it is just that continued vivid interest in the things of youth that has made them stand a little out from the rut of men. It is a healthy thing to keep a hobby. For the relaxation from the cares of shop or office sweetens one's disposition, and wonderfully serves to keep one out of the rut that the same old monotonous occupation, day after day, is in danger of wearing into his way of life.

YANKS AND INDIANS STAGE REAL COMEBACK

The most amazing thing in the American League race is the comeback of both the Indians and the Yankees, after the distressing accident to Ray Chapman, which it was firmly believed would completely ruin the morale of both clubs.

Not only did this unfortunate affair deprive the Cleveland Club of its greatest infielder and one of its best hitters, whose place in the line-up could not be filled by any one on the club roster, but it seemed certain that the moral effect of the blow would be so painful to Manager Speaker and his players that they would not recover from it in time to continue as leading factors in the fight for the flag. But the Indians have upset all the dope by sticking right along and remaining very much in the contest.

They dropped a series or two immediately after the accident, but they came back again with much power and courage and have earned the admiration of all the fans on both circuits. At the same time the Yankees have recovered and kept on their way with the same sort of spirit which is animating the Indians. Carl Mays has shown himself to be quite a man by returning to his duties in the box and delivering the goods to the best of his ability under the handicap of the great grief which befell him after the death of Chapman. The team has done everything possible to encourage him and the reports from the East are to the effect that the fans have shown a sportsmanlike appreciation of Mays' situation and have helped him all they could. Meanwhile the White Sox, who were not directly affected by the accident to Chapman, have been the club to do the slipping.

PENNY ANTE — When A Guy Weakens

BAGBY IS LEADER

Here are the records of the pitchers in the American league:

Pitchers.	G	W	L.	Pct
Bagby, Cleve.	10	27	2	.750
Ayres, Det.	10	3	0	1.000
Ehmke, Det.	31	13	15	.118
W. Johnson, Wash.	21	3	10	.111
S. Jones, Boston	32	11	11	.500
Shaw, Wash.	32	11	11	.500
Vitt, Cleve.	21	3	4	.429
Bayne, St. Louis	11	3	1	.429
Dauss, Detroit	33	12	18	.400
Oldham, Detroit	22	8	12	.400
Wilkinson, Chicago	29	6	9	.400
Shore, New York	11	2	3	.400
Acosta, Wash.	12	2	3	.400
Wellman, St. Louis	25	7	11	.389
Karr, Boston	22	3	5	.375
Leonard, Detroit	28	10	17	.370
Mogridge, New York	21	5	9	.357
Naylor, Phila	35	10	20	.333
Sothoron, St. Louis	34	7	11	.333
Ayers, Detroit	37	6	12	.333
Perry, Phil.	37	10	22	.313

Right Off The Bat

Ruth was at the bat six times in Sunday's New-York-Detroit game. He went hitless, but drew four passes.

Only 18 men faced Pitcher Grimes of Brooklyn.

Haines held New York scoreless until the ninth, when five hits netted the Giants three runs and Sherdell succeeded Haines.

Over in Brooklyn they are already talking about printing world series tickets.

Kelley and Bancroft pulled a triple play in the Giant-St. Louis game yesterday.

Sallee pitched against the Cardinals yesterday and was hit freely by Rickey's men.

Mays lasted only a third of an inning in Detroit.

Smith of Cleveland lined out three doubles against the Athletics. Gardner got a home run.

A Fool You Can't Bend.

"I think I know now what I never knew before—the meaning of the common saying: "A fool you can neither bend nor break." Pray heaven I may never have a "wise fool" for my friend! There is nothing more intractable. "My resolve is fixed!" Why, so madmen say too; but the more firmly they believe in their delusion the more they stand in need of treatment.—From "The Golden Sayings of Epictetus."

Trainer Can Pick 'Em Out

COLUMBUS, O., Sept. 13—Who would be your choice as the best trainer of an athlete?

"Doc" Carney, for seven years the trainer of athletes at Ohio State University, which is preparing to build the country's finest Stadium, is ready with an answer. He concedes the palm to the star's mother.

"First impressions are most lasting," says "Doc," in explanation of his choice. "The boys who were properly trained at home have been the easiest to handle in my experience. They have already learned to take care of themselves."

With an emphatic nod, he asserts, "I can tell the fellows who have lived on ice-cream and sweets."

Who Will Stop Brooklyn?

That Brooklyn team is certainly going to be hard to stop. It blanked Chicago, Sunday, and gained half a game on the Redlegs. Grimes was in rare form, holding the Cubbers to four hits. The Dodgers have now won eight straight and four of them have been shutouts. This is championship ball.

And the best the Reds could do is to win one out of four in Beanburg.

Mendels Win Championship

The Mendels won the championship of Columbus when they beat the Buckeyes, 1 to 3. The game was staged in the league park in the Capital City and drew a flock of fans. The Mendels have played several games here this summer and may appear for a return engagement this fall.

MISKE IS MATCHED

ST. PAUL, MINN., September 13—Over the long distance phone from Milwaukee J. H. Dreley, manager of Chuck Wiggins today matched up Wiggins to box Billy Miske 10 rounds in this city early in October. Local promoters saw Wiggins for the first time box Harry Greb in the same ring in which Jack Dempsey knocked out Miske at Benton Harbor on Labor Day and were greatly impressed with his work. Wiggins had three offers from Cincinnati clubs to fight next week, but had to turn them down, as he has several matches booked up for the remainder of his month.

Recruit Gets Fine Start

BOSTON, September 13.—Leo Townsend, the new left-hander of the Braves, comes from Charleston, S. C. He has just joined the team and he starts off well, with two consecutive victories over the world's champions. He took McQuillen's place in the second game last Thursday and received credit for the Boston victory. He relieved Fillingim Saturday and held the Reds perfectly safe for the last four innings, and his team won it out for him. Seldom does a young pitcher make such a brilliant getaway.

IN CHAPMAN'S HONOR

Cleveland, Ohio, September 13.—A shield-shaped design on a bronze tablet, showing a baseball diamond with crossed bats above and the picture of Ray Chapman in the center, will be placed at League Park as a memorial to the dead shortstop, the Chapman Memorial Committee decided today. Chapman was killed by a pitched ball in New York August 16.

Reds Play Brooklyn Thursday

Cincinnati will go into Brooklyn Thursday for a three game series, and grab the pennant, otherwise they are through.

If the Reds make any kind of a showing in it they will have a chance to

Pittsburgh opens a four game series in New York Thursday.

Columbia Holds Practice

NEW YORK, Sept. 13—Columbia University began preliminary football practice today under its new coach, "Buck" O'Neill, formerly of Colgate and Syracuse, in preparation for the hardest schedule since the restoration of the gridiron game at the institution five years ago. Cornell and Pennsylvania will be among the principal opponents of the local eleven this year.

New York University also began practice today with about fifty candidates in charge of Coach Gargan.

HOW THEY STAND

NATIONAL LEAGUE

	W.	L.	Pct.
Brooklyn	81	57	.587
Cincinnati	71	54	.568
New York	75	60	.556
Pittsburgh	70	62	.530
Chicago	67	69	.493
St. Louis	66	72	.478
Boston	55	75	.411
Philadelphia	52	82	.388

AMERICAN LEAGUE

	W.	L.	Pct.
Cleveland	82	51	.620
New York	80	53	.610
Chicago	84	54	.609
St. Louis	66	67	.496
Boston	65	72	.474
Washington	60	71	.458
Detroit	58	82	.393
Philadelphia	44	90	.328

NATIONAL

Chicago 0; Brooklyn 5.
St. Louis 6; New York 3.
No other games scheduled.

AMERICAN

Philadelphia 2; Cleveland 5.
Washington 5; Chicago 0.
New York 13; Detroit 6.
Boston 9; St. Louis 3.

Association Games

Indianapolis 5—3; Toledo 6—0.
Columbus 2—0; Louisville 12—8.
Minneapolis 2—7; Kansas City 1—4.
St. Paul 9—1; Milwaukee 3—6.

INDIANS' WRECKING CREW PLAYING BIG PART IN TEAM'S DRIVE

Left to right: Doc Johnston, Elmer Smith, Larry Gardner and Tris Speaker

While the White Sox wrecking crew, composed of Weaver, Collins, Jackson and Felsch, ranks a bit higher than the Indian quartet in the batting averages, Tris Speaker's wrecking outfit is doing brilliant work in the club's drive toward the flag. Manager Tris leads the quartet to the plate, followed by Elmer Smith, Larry Gardner and Doc Johnston.

BROOKLYN GAINS ON REDS AND GIANTS

NEW YORK, Sept. 13—Brooklyn increased its advantage over the [illegible] National League [illegible] since Sunday, when the [illegible] Americans, who [illegible] results of a game, were [illegible] the New York Yankees [illegible] The New York Nationals [illegible] and have [illegible] make up with [illegible] The Chicago Americans [illegible] defeated but [illegible] behind Cleveland.

The standing of the [illegible] leaders follows:

Cleveland [illegible] ago .620.

[illegible]

BELIEVE WILLARD WANTS ANOTHER CHANCE AT DEMPSEY

Now that Jack Dempsey, world's heavyweight champion, has disposed of Billy Miske, St. Paul challenger for the crown, the public interest will be focused on the title holder more than ever. The question now will be, who can slip the distinguished champion? Is there any one capable of giving him a real battle for the title?

It may sound strange, just at this time, but it's a good bet that the man the greatest for champion Jack, and from the match already agreed to with Jess Willard the great big taking care of himself [illegible] the title in and Benny Tex Richard to arrange another bout for him with Jack. This match is sure in the making and it will not be surprising to hear of it being booked for Madison Square Garden, New York before Christmas time.

But for now it looks like Willard [illegible] Willard [illegible] has been living [illegible]

The Portsmouth Daily Times

THE TIMES PUBLISHING COMPANY

Chillicothe and Front Streets Portsmouth, Ohio

MEMBER OF THE ASSOCIATED PRESS

The Associated Press is exclusively entitled to the use for publication of all news dispatches credited to it or not otherwise credited in this paper and also the local news published herein.

THE THING WORTH WHILE

SOON a membership campaign for the Scioto County Farm Bureau will be put on.

The purpose of the bureau is to have a live organization that will assist the county farm agent in promoting the agricultural spirit and production of the county.

We are not familiar with the plans of the campaign, but we understand it will be for more members at more dues. The present organization is rather insignificant in both respects, at least by no means what they ought to be.

That is not saying, however, the bureau has proved itself useless and unhelpful, not at all. Working in conjunction with the county agent and giving much of enthusiastic encouragement to his efforts, it has proved powerful in accomplishing a great deal. For one thing, let it never be forgot that during the dark days of the war, when the prospects for crops was discouragingly gloomy it co-operated so earnestly with him that production was prodigiously increased, especially in corn, where the outlook was well nigh hopeless. Many other things it has done. It has given direction to apple raising, it has brought a strong impetus to fertilizing the soil, brought about the breeding of better stock. In fact to every suggestion and purpose of the county agent it has given willing hand, with the result that the agricultural interests have made in the past few years a distinct advance.

The bureau is just like an army, its power and effectiveness is increased by numbers and by proper training and ample equipment. Every recruit to the bureau helps not only himself but the whole county.

With every man interested, in reality a member of the bureau and its resources sufficient, Scioto county would, in a few short years, become as famed agriculturally as she is industrially.

Join the bureau and help yourself and the county. It is worth to you and the county just what you make it.

NOTES ON THE ELECTION

THROUGH the ruling of Secretary of State Smith several proposed constitutional amendments and legislative repeals will not appear on the special ballot next November. These are two woman's suffrage bills, the repeal of the Crabbe act and authorizing the appointment of women as notaries public.

In practical common sense, the secretary holds submission would be a useless expenditure, costing, as submission would, $100,000, when the adoption of national suffrage and national prohibition has made all the proposals nugatory, no matter how the people of Ohio might vote upon them.

The second ruling of the secretary will cause some consternation and the fierce revival of a worth-while joke. He holds that when they register to qualify as voters women will have to give their ages. This does not mean generally, but specifically. Each one will have to state not only in what year was she born, but in what month and on what day.

No; it would not do at all to permit the fair vote prospect to say she was over 21 years of age. The requirement of age stating isn't for the purpose of ascertaining how old she is, but of protecting suffrage against fraud. It is a means of identification, this registration, of preventing anyone from impersonating the elector and voting on her name, or of her voting for someone else, assuming the impossible, and that she would ever try to do such a mean thing. But men have done just such things in countless instances and if woman is to assume all his long lone prerogatives, stand as his equal and duplicate in everything, it is much to be feared she may, in time, be tempted and fall into his vices. Hence again the specific age requirement.

Erie county election board has issued orders that, out of consideration to woman, no smoking in election booths will be allowed. Would it not have been better, considering the new order of things, to allow women to smoke, if they wish to? Poor old men, we fear they will rue the day yet when they voted away their exclusive prerogatives, but we'll say, at that, they deserve all that is coming to them and then some. Nine-tenths of them neither tried nor cared to vote right.

The telegraph says there are 55,000,000 gallons of liquor in the country and describes that quantity as large. It is nothing, though, compared to the thirst of 100,000,000 people, judging by the price they are willing to pay for it and the chances they take in getting it.

A party of Cincinnati's most distinguished financial elite has done us the distinguished honor of joining it in an oil field exploitation. Oh, we are sized up all right, only one dollar a throw, but we've been there before; so, many thanks.

New-York - Day-By-Day

BY O. O. McINTYRE

NEW YORK, Sept. 13—A page from the diary of a modern Samuel Pepys: Up and walked up and down a new neighborhood to which we lately moved. Very fair stone house and a good market place, but all the people ride in petrol wagons, yet I am content. Took bread and coffee in a railroad station bun and it was pretty to see the hurrying crowds with strained faces and eager looks and I enjoying my ease.

Came upon a fellow who befriended me many years ago when I needed his help, and he was tight as an owl with drink and was mightily in dreary, which was sad, but he seemed vexed to the bleed at my preaching and left me. On Forty-Second street there was a commotion, and being curious edged into the crowd, and it was only two street urchins rolling dice.

The cool weather brings many back to town, and I saw Miss Nora Bayes, the play actress, who has grown very plump, and her hat was full of fine yellow feathers. And Ben Ali Haggin, the painter, who makes me think of the typical New Yorker I had pictured mentally before coming here. Too, I saw Arch Selwyn, the play man, Baruch, the banker, and Lefty Scott, the writing fellow.

My dog seems upset at his new demeanor and spends the hours chasing his silly tail. In the evening S. Tilton came to call, bringing fruit, and I read aloud from an old McGuffey reader I used at school, and we laughed right merrily. Then some music and by and by to bed.

Mourning may be carried to ridiculous extremes. A young New York girl, recently widowed, went to Paris for her mourning clothes. When she came back she was ready at the pier to pose for the photographers, in mourning costume that was made plainly to excite comment more than to express quiet grief. That was only two months ago. The other night I saw her at a gay nocturnal rendezvous. She had discarded mourning entirely, save for a spangled bandeaux of crepe she wore around her head.

Watching New York awake for another day is an interesting phenomena. Paris awakes with song and New York like something that has to be done—no matter how painful. The first gleam of dawn bring out the street darkers in the Tenderloin district, rubber-booted, pipe-smoking fellows man the hose. The news vendors have opened their huts by 4, although they have few sales before 5, but what sales they make they exact a double price. Taxi stands begin to fill up at 5:30. At six the subway kiosks disgorge the first thin vanguard of sleepy-eyed workers, growling and surly. Nobody whistles, like they do in smaller communities, before sunrise. At 7 the whirr of life is at top speed. Shops open. Window washers and sidewalk sweepers are at work. It is not until 10 o'clock, however, that the morning grouch has faded and New York begins to smile.

The craze for French menus in New York is driving the steady diner out to distraction. Unless one understands French the average cafe card is hopeless. I am quoting from the headings on a menu card before me—and not an item under the headings is in anything save French. The headings read: Nuitres (Oysters); Hors D'Oeuvres (Relishes); Potages (Soup); Poissons (Fish); Buffet Froid (Cold meats); Rotis (Roasts); Legumes (Vegetables) and Entremets (Dessert). There is nothing about the menu to indicate that a fellow with a corn beef and cabbage appetite may secure a filling of that toothsome delicacy. Even the ice creams are camouflaged and what is plain vanilla ice cream sounds like a dramatic line of Sarah Bernhardt in the last act.

WHO'S WHO
In The Days News

THOMAS E. WATSON

T E WATSON

Thomas E. Watson, one of the most picturesque figures in American politics, will sit in the U. S. senate for the state of Georgia after March 4 next. Watson has just been nominated by Georgia Democrats for the upper house, and in Georgia such a nomination is equivalent to an election.

Watson has been in the public eye of the nation since 1891, when he took his seat in the lower house of congress as a Populist representative from Georgia. Before that he had been a member of the Georgia house of representatives, 1882-3, and a Democratic elector-at-large, 1888. In 1892 and again in 1894 Watson was renominated for congress by the Populists. Both times he claimed the election on an honest count, but his opponent was given the certificate. One of the planks in his platform in those early days was rural free delivery of mails, and he secured the first appropriation in congress for rural free delivery.

In 1896 the Populists nominated Watson for vice-president, endorsing W. J. Bryan for president. Eight years later he was Populist candidate for president, and made an active but vain campaign to revive the party. The year following he began the publication of Tom Watson's Magazine in New York. Since 1906 he has been the publisher of Watson's Jeffersonian Magazine and The Weekly Jeffersonian.

Early in his career Watson practiced law when not giving his time to politics. But during the past twenty two years he has given most of his time to the writing of books and to the publication of his magazines. Among his published volumes are: The Story of France, 1898; Life of Thomas Jefferson, 1900; Life of Napoleon, 1902; Life and Times of Thomas Jefferson, 1903; Bethany, a Study and Story of the Old South, 1904; Life and Times of Andrew Jackson, 1907; Handbook of Politics and Economics, 1908; Life and Speeches of Thomas E. Watson, 1908; The Methods of Foreign Missions Exposed, 1909; The Roman Catholic Hierarchy, 1910; Socialists and Socialism, 1909; The Story of the South and West, 1911.

Watson is sixty-six years old. He was born in Columbia county, Georgia.

True Conception of Time.

Among the first of the agencies seen as hostile to man is time. Thought, speech and literature abound to such a degree in lamentations over time, with its accompaniment of age, that I think it worth while to repeat what Henry Talbot says of its God-intended function: "Time is one of God's loveliest creations, and has been misunderstood by men, who describe it as inexorable, an ally of death. In reality death is music, a progression of harmonies based on rhythm. The conception of time as a force causing degeneration and decay and hurrying us on to the grave, is as ludicrous as it is hideous. Age is richness of beauty. Decrepitude is only the climax wrought by misunderstanding of God's law. We should be more beautiful in face and more powerful in body at eighty than at eighteen.—Cosmopolitan.

The DIARY OF AN ENGAGED GIRL
by PHYLLIS PHILLIPS

IN WHICH THE COUNT IS BOTH FIERY AND TENDER

Monsieur le Comte was very gay and very attentive to me all evening. I liked that, of course, and I also liked his manner of bending over me, whenever he talked, or listened to what I had to say. Mostly he laughed in a joyful way, and more often he looked into my eyes, with his happy, heavenly, blue eyes. Cecil was annoyed from the start, that I knew at once, but there was no reason to be peevish just because a good-looking man happened to like me. Seemed perfectly natural to me, for after all I'm young and not half bad looking, and why on earth shouldn't men like to see and be with me?

I have always had an overwhelming curiosity about the real Polish people, and now at last I had seen and met one, and found him most fair to see, and most dashing. Just as I had pictured the men of his race to be.

He talked to me in a musical voice, and most of the time let his eyes speak for him.

The eyes, mademoiselle, should convey the language of the heart to the one we admire—always," which is a pretty idea. It's so wonderful to find that there are still men who love romance, and woo women with ardour and poetry. Any girl loves same—that is, if she is truthful.

The count and I got along famously, and I sang a French song with him, and tried to learn one or two words of his language, which caused him to kiss both of my hands with delight. It was all too lovely for words, and I was finding Paris just as I had hoped to find it—Young, full of Romance, and Talbrant.

Once during the evening Cecil had to leave our table and speak to two English ladies who were sitting in another part of the cafe. It was while we were alone together that the count became fiery, and leaned over me most intensely as he begged me to meet him again—soon—very soon—for he must see me again, and alone.

I laughed at his words at first, but when I saw a pained look creep into his blue eyes, and the laugh die on his lips, I felt awfully mean, somehow, and I realized that foreign men are not like our men; they cannot stand being laughed at—not under any circumstances. They fire up wild-eyed on the spot if a girl laughs at them for anything.

Poor Antoine looked so truly miserable that I told him that I would meet him at the Brasserie de Lilas or at the Rotonde the next afternoon, at three o'clock, but that I could not stay with him for long, as my mother was—oh, very strict, and did not really permit me to go out alone in Paris—ever!

Cecil launched at me suspiciously when he returned, and I suppose I did look guilty, for the count had just pressed my hand to his heart, profoundly, as Cecil slipped into his seat. I am not sad to the ways and means of foreign men as yet, and don't know how to act when being "rushed" by one of them.

Several Americans came into the Rotonde while we were there, and some of them vaguely familiar to me. One was dear, sunny Andrew Dasberg, looking more Parisian than Paris. And two or three girls with sleek, bobbed locks, strolled in, quite matter-of-fact-ly, and took their places at a round table, filled with young artists and writers, I judged. Everyone was very happy and gay, and one felt that one was sitting in the heart and soul of the Latin quarter, and a genuine Latin quarter at that!

We stayed and watched the fun grow fast and furious, till eleven. Then Cecil marched me home.

(To be continued.)

DOC KOKO'S KOLUM

Voice of Wind

The wind, when first he rose and went abroad
Through the waste region, felt himself at fault,
Wanting a voice, and suddenly to earth
Descended with a warbure and a sweep
Where, wandering volatile, from kind to kind,
He wooed the several trees to give him one.
First he besought the ash; the voice she lent
Fitfully, with a free and lashing change,
Flung here and there its sad uncertainties;
The aspen next; a fluttered frivolous twitter
Was her sole tribute; from the willow came,
So long as dainty summer dressed her out,
A whispering sweetness; but her winter note
Was hissing dry, and reedy; lastly the pine
Did he solicit; and from here he drew
A voice so constant, soft, and lowly deep,
That there he rested, welcoming in her
A mild memorial of the ocean cave
Where he was born.

Almost All

Proud Mother—"Oh, Lord Du Tellum, did you see anything of my daughter at the dance?"

Distinguished Visitor—"Madame, I should say I did!"

None Worth a Hoot

"This home dry law has put some things on an equality."

"What, for instance?"

"Mince pies."

The Long, Long Trail

Pat Moran, manager of the Cincinnati Reds, gambled during the spring training season on a lanky youth from the bushes who thought he could pitch. While he was in the box the team batted twice around, and then Moran pulled him out.

"I was away off today," apologized the aspirant.

"You bet you were," said Moran. "But you weren't anywhere near as far off as you will be tomorrow at this time. You're released."

The Martin

Hardin' played a whole golf game Saturday with only one adviser. Aunt Min Pash is up an' around agin an' the doctor says she may live many years if she stays at home on Sundays.

Copyright National Newspaper Service

BILLY WHISKERS
by FRANCES TREGO MONTGOMERY

When Billy woke up he saw something that made him gasp with surprise, and at first he thought he must be dreaming. Right beside him, sleeping peacefully, an empty bowl that had contained milk just in front of it, lay another goat. It was his mother! Billy was so overjoyed that he did not know what to do. He licked her face gently and when she opened her eyes he capered around till the horses in the stalls near by thought that he must have gone crazy. Billy's mother was no less happy and when they had calmed down Billy told her how Hans Zog had thrown him overboard, how he had suffered through the storm and how the ship had picked him up.

"You were lucky, I guess, that he threw you over," said his mother. "We got into that same terrible storm and our ship struck upon the rocks and broke to pieces. I do not know what became of the other goats or Hans Zog. Of course all the curious animals in the cages went down. I was swimming about in the water when some sailors in a boat grabbed me and took me with them. They said that they had not had time to get provisions and that they might have to eat me. I would have jumped overboard when I heard this, but they had already forced me under one of the seats in such a way that I could not scramble out. The storm was still upon us and the waves spun us around like a top, and two or three times we thought we were gone. By morning, however, the storm calmed down and we were safe, although some of the men had been swept overboard by the big waves that broke over us. All day long we drifted about. One of the men had brought along a box of crackers and another one had got some dried beef. A keg of water was already in the boat so that there was nearly enough for everybody for breakfast, and when the noonday mean came, one of the men wanted to kill me, but the others would not let him. They wanted to save me, they said, until the next day. It was nearly dusk when this ship saw us and stopped to take us on board. If this ship had missed us I suppose that tonight would have been my last.

Billy shuddered.

"Well," said he, "at any rate we are together again, and this time I suppose that we will stay together. If you are rested enough come on and let us look around the ship.

First the two goats trotted side by side past the big clean stalls of the horses, and all around the room they went in, then they made their way to the stairway that led up to the deck. They were about to climb this when Billy spied the open door of a little closet, scarcely large enough to put his head in. Full of curiosity he went up to it and stuck his nose inside.

"Oh, come here, mother!" he suddenly cried. "Here is a rope with a very strange taste. I had some of it in a big hotel in Bern, and I did not care for it very much, but it has such a queer taste that you must eat some of it.

(Once more does Billy get into trouble tomorrow—guess what he has found.)

Copyrighted by the Saalfield Publishing Co., Akron, O.

Ain't This It—?

How Hell received its name that day
The great archangel fell from grace
And landed in that dreadful place.
It seemed the natural thing to say!

Tempus Fugits

"Man wants but little here below—"
Was written very long ago.

A Limit to His Generosity

"Young man," said the fond father, "in giving you my daughter, I have entrusted you with the dearest treasure of my life."

The young man was duly impressed and made no endeavor to conceal his emotion and his gratitude. Then, during the few moments of impressive silence that followed, he heard the patter, patter of rain against the window.

"Goodness me," he exclaimed, "it's raining and I haven't my umbrella! May I borrow yours, sir, to keep me dry while I run to the station?"

"Young man," said the fond parent, "I do not trust anyone with my umbrella."—Edinburg Scotsman.

Wilful Waste

"Judge," wailed Mrs. Speed, "I simply must have a divorce. My husband is a perfect brute."

"What's he done?" queried his honor.

"Why, the other morning he went and paid the rent and there's another installment due on the c-o-a-l next week," wept the betrayed wife.

Practical Prayer

The mother was a bit puzzled by her young hopeful's insistence that the cook be present when she said her prayers.

"Why, Violet, are you tired of mother?" was her reproachful query.

"No, mime," answered her daughter logally, "but I want Annie to be around while I'm sayin' them 'cause last night I prayed for ice cream for dessert and we had bread pudding."

Shakespeare Up To Date

"Alas! Poor Barleycorn—I knew him, Bo."

The Kicker

"Well, what are you kicking about tonight? You've held good poker hands all evening."

"But nobody else has held anything to come in on."

LORD AUCKLAND FIGHTS PRIEST'S SUIT FOR $4,000

Lord Frederick George Eden Auckland.

Father O'Keefe, a Catholic priest living at Hastings-on-Hudson, N. Y., has instituted suit against Lord Frederick George Eden Auckland of England for the recovery of some $4,000, which he swears he loaned Lord Auckland when the latter was virtually penniless and a guest at his home. Father O'Keefe says Lord Auckland, who has entered a general denial of the charge, not only refuses to return the money, but has characterized it as a gift.

How Unfortunate?

Phone Operator—"I'll ring them again."

Weak Voice—"Please don't. I was calling my wife to explain a business appointment that would keep me in town late but I've already missed the business appointment and I don't want to disturb my wife at breakfast."

A Boost For Suburban Real Estate

Towner—Why do you live so far out?

Suburbanite—I can find so many more excuses for getting home late.

POLLY AND HER PALS

A Collar Makes A Fine Color Collector

BY CLIFF STERRETT

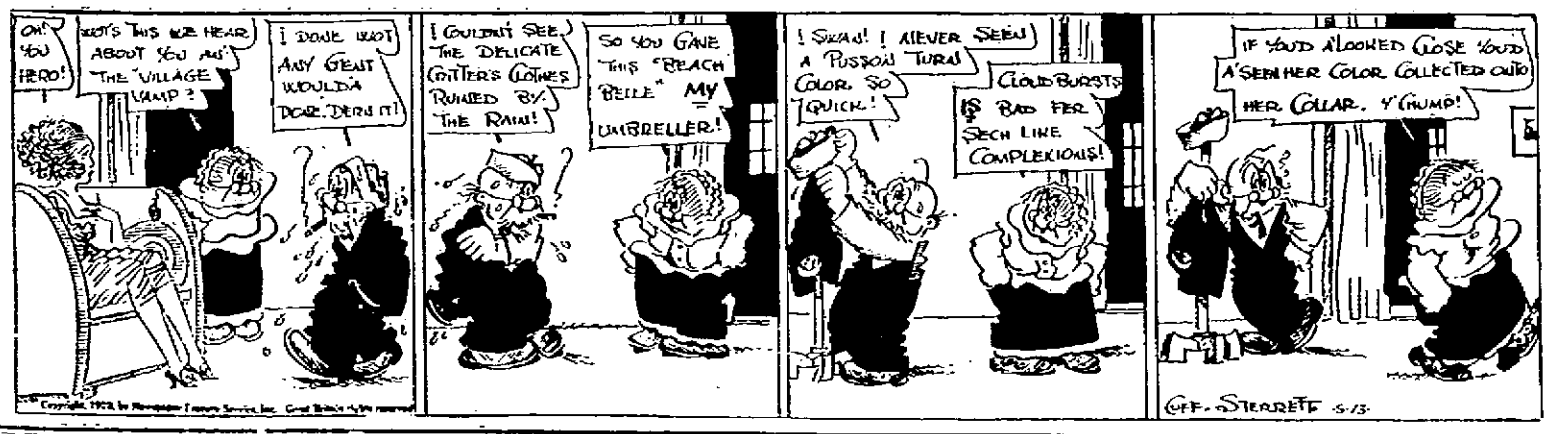

LOUIE, THE LAWYER

Expensive Grief

BY M. M. BRANNER

TERRIBLE TESSIE -:- By Probasco

REV. SEVRINGHAUS SUCCEEDS REV. MARTING HERE; M. E. APPOINTMENTS ARE MADE

Rev. C. E. Sevringhaus of the Central M. E. Church of Wheeling has been appointed pastor of Franklin Avenue M. E. church to take the place of Rev. A. L. Marting who is to leave soon for Berea where he will officiate as pastor and act as field man for Baldwin-Wallace College at Berea. The appointment was announced last night at the closing session of the 57th annual session of the Central M. E. conference held all week at Franklin Avenue church.

The complete list of appointments follows:

Cincinnati-Louisville District

C. B. Koch, Superintendent. Batesville, Ind., L. A. Schreiber, Bedford, Ind., To be supplied; F. J. Wiegand, Boonerville, Ind., John Claus, Coborn, Ind., C. J. Schweitzer.

Cincinnati, O., Auburn Ave., J. J. Raechtold; Bethlehem, F. J. Bauman; First Church and City Mission, William Weiler; Second Church, Theodore Rodin; Third Church, Frank Baeusche; Spring Grove Ave., H. Rogatzky. Covington, Ky., F. T. Enderle; Evansville, Ind.: Fourth St., Elmer Roessner; Beth'chem, to be supplied; —— J. G. Schaal; Holland, Ind., D. E. Dangel; Huntington, Ind., F. W. Plueddeman; Lawrenceburg, Ind., A. F. Zarwell; Louisville, Ky., Third Church, to be supplied; Market Street, T. A. Speckman; Second Church, P. C. Phillipp; Mars, Ind., W. J. G. Bockstahler; Mt. Vernon, Ind., M. J. Betz; Nashville, Tenn., Ernest Werner; New Albany, Ind., Edw. Edelmeier; Newport, Ky., J. W. Huber; New Salisbury, Ind., C. E. Lenz; Salem, Ind., to be supplied; —— Floyd Page; Santa Claus, Ind., L. H. F. Ackerman; Seymour, Ind., B. E. E. Fischbach; White Creek, Ind., F. J. Schweinfurth.

Michigan District

J. H. Holtkamp, District Superintendent.

Ann Arbor, Mic., Henry L. Weiss; Bay City, Mich., L. S. Katterhenry; Defiance, O., Henry Maag; Detroit, Mich., First Church, J. C. Guentlier; Third Church, A. W. Klaiber; Twenty-fourth St., E. J. Pfeifer; Dewitt, Mich., E. G. Boch; Edgerton, O., T. W. Kokomor; Elmore, O., Aug. Kichsattel; Flint, Mich., O. H. Haueter; Francisco, Mich., Carl Ertel; Garrett, Ind., A. J. Kruschwitz; Grand Rapids, Mich., E. L. Meisenbach; Holt, Mich., J. E. Beal; Hopkins, Mich., F. L. Lageman; Indianapolis, Ind., First Church and Nippert Memorial, H. W. Lenz; Prospect Street, Thos. Hey; Kochville, Mich., to be supplied; Lafayette, Ind., G. E. Hiller; Lansing, Mich., W. J. Weber; Lowell, Mich., J. J. Link, Marine City, Mich. R. W. Patow; Montague and Muskegon; to be supplied; Pigeon, Mich., A. H. Mueller; Roseville, Mich., Chr. Bauman; Saginaw, Mich., H. R. Roller; Terra Haute, Ind., P. A. Schlipp; Toledo, Ohio, Emanuel, H. R. Borneman; Galena St. to be supplied; Salem, E. W. Bockstahler; Zion, Elias Roser.

Ohio District

John Mayer, District Superintendent.

Akron, O., T. W. Schaenzlin; Berea, O., A. L. Marting; Bucyrus, O., Oscar Rogatzky; Chill, O., John Larry; Clarington, Ohio, Victor Pfeifer; Cleveland, O., Cedar Ave., C. J. Moeller; Bethany, Henry Knauf; Salem, to be supplied; St. Pauls, H. C. Beyer; Zion, Henry Lehman; Columbus, O., Livingston St., Wm. Brueckner; Second Church, M. C. Morbach; Dayton, O., Chas. Trenschel; Galion, O., S. E. Kutzel; Greenville, O., to be supplied; Piqua, O., O. F. Johannes; Hamilton, O., Daniel Matthaei; Handibal, O., E. A. Rodeheffer; Henrietta, O., Wm. Jauch; Marietta, O., W. A. Schruff; Marion, O., J. C. Gerlach; Marion Circuit, C. W. Helwig; Montgoefield, O., Victor Pfeifer; New Knoxville, O., P. L. Phillipp; North Braddock, Dietrich Wortman; Muehleman Memorial, ——; Pittsburg, Pa., First Church, E. J. Klotz; Ohio Street, S. E. Buerkle; Second Church, A. C. Bauer; Pomeroy, O., Jos. Lamy; Portsmouth, O., C. E. Sevringhaus; Spencerville, O. C. G. Ellinger; Vermillion, O., John Oetjen; Wheeling, W. Va., C. H. Miller. Albert L. Marting, Field Agent of Baldwin-Wallace College; Fred Miller, Board of Home Missions and Church Extension Board.

Meet me at Nye's fountain.

Close Game At Waverly

Chester Biggles Giants dropped a close game in Waverly Sunday, the score being 1 to 0. The Giants are favorites in Waverly and will soon play a return game.

THE MOVIES

At The Arcana Today

The headline attraction here today is "The Great Round Up" a truly western feature that will thrill all. In this five part Universal Western feature Leo Maloney plays the title role and he is supported by a very able cast. See this special photoplay of the plains today, afternoon or evening sure. The comedy is a two part Rainbow entitled, "He Loved Like He Lied" with Billy Reed heading the cast of laugh producers.

The Little Ills of Life.

The little ills of life are the hardest to bear, as we all very well know. What would the possession of a hundred thousand a year, of fame, and the applause of one's countrymen, or the loveliest and best-beloved woman—of any glory, and happiness, or good fortune, avail to a gentleman, for instance, who was allowed to enjoy them only with the condition of wearing a shoe with a couple of nails or sharp pebbles inside it? All fame and happiness would disappear, and plunge down that shoe. All life would rank'e round those little nails.—Thackeray.

New and Rebuilt Bicycles at Emil Arthur's 1016 Gallia Street

MANY CAUGHT IN BOOZE RAID STAGE IN IRONTON

IRONTON, Sept. 13—The long-expected raid by federal officers in Ironton was pulled off Saturday and as a result nine men were lodged in the county jail charged either with the illicit manufacture or the illegal sale of liquor. Five of them gave bond and were released. Those of the men who have soft drink stands will be charged under both state and federal laws. It is the intention to hold the men to the U. S. grand jury at Cincinnati and those of them who can not give bond will be sent to the Dayton jail.

The federal operatives dropped into the city several days ago. There were three of them. One directed the campaign and the other two did the work. In addition to the federal officers, Constables McKee and Erskine were pressed into service and William Brooks, local athlete, Rev. C. W. Clark, pastor of the Central Christian church and E. H. Townsend pastor of the First Presbyterian church, were deputized by the officers to assist.

The party went in an automobile to Harry G. Truby, at Second and Madison streets, which was searched, and upon the finding of 27 quarts, 22 half-pints and one jug of liquor, Truby was taken into custody. The Truby soft drink stand at Second and Madison was also raided and a quantity of whiskey and beer being found, Charles Wellman, who is in charge of the place, was also arrested.

The officers next proceeded to the home of "Turkey" Tiller at Front and Mulberry and raided Tiller and Charles (Toots) McClease. Here they found two one-gallon jugs of liquor, seven half-pints, one moonshine still and equipment and 175 gallons of mash stored in barrels in the back part of the place.

Coming down town the party unloaded their prisoners and the products of the raid at the county jail and then proceeded to the Dave Callahan soft drink stand at Third and Railroad. Here they found 10 quarts of whiskey, four gallons and six half-pints. Fred Runyen, in charge of the stand, was arrested and later Callahan was also taken into custody.

The next place visited was that of Irvin Shore and arrested Shore and his assistant, Thomas Cannan.

Going back into the South Side, the posse landed at Arthur Bell's place at Second and Walnut streets. Here the officers found two one-gallon jugs containing liquor and a complete still, which the officer in charge of the raid stated was one of the "nicest" he had ever found on the river bank.

Later in the day another round was made in the South Side, but the news had gone out and the best the trip afforded was a piece of a still that was yet warm, which had been thrown into the willows under the river bank.

The fact that the raid was made in broad daylight and the prisoners brought to jail while there were crowds on the street let the news get abroad at once, and from all reports there was some lively skirmishing on the parts of others to get their equipment in the clear. Before noon the raid was town talk and no doubt many who were both making and selling moonshine fortified themselves by getting rid of damaging evidence.

The fact that neither the city nor county officials were asked to participate in the raid was due to the manner in which the making and selling onf liquor in Ironton has been officially ignored. The federal officers fought shy of the police and it was rather broadly hinted Monday that more than one policeman will be asked to prove that he was not a patron of the boot-legger.

The officer in charge of the raid, when asked if her had evidence to substantiate the charges, merely laughed and said: "We surely have the goods on them." All the confiscated stuff has been dated and labelled and is locked up in a cell at the county jail.

FIRE DAMAGES NEW TRUCK; DRIVER HAS A CLOSE CALL

A new Oldsmobile truck owned by J. T. Richardson, grocer, Sixth and Campbell avenue, was badly damaged by fire about eight o'clock Monday morning when the vehicle caught fire while the tank was being filled with gasoline, the flames starting from a spark from the batteries.

Harland Horning, aged 18 years, driver, who was filling the tank, had a narrow escape from being seriously burned, as he was enveloped by the flames and his clothes ignited. The young man was a flaming torch when with rare presence of mind he leaped from the machine and saved himself by rolling in a clump of weeds, wet with dew, which he spied nearby.

The company from the Gallia street fire station responded to an alarm and put out the blaze, which was rapidly destroying the truck. The loss is estimated at $3300, fully covered by insurance.

Hazelbeck will insure you.

Auto accident insurance? W.W.Bauer.

FARM BUREAU DRIVE OPENS

Today the annual Scioto County Farm Bureau drive for memberships opened with a number of earnest workers in the field. The county campaign manager is Maurice Coe assisted by County Farm Agent Walter Gahm.

A force of ten state solicitors are staging the campaign under the direction of F. L. Schoenberger of Hiram. The drive will last two weeks and several hundred names are expected to be put on the Farm Bureau membership role. Each and everyone of the solicitors is an Ohio farmer and they will give every farmer in this county an opportunity to become a member of the County Farm Bureau.

Each of the ten solicitors will be accompanied by a local man as guide.

There are nearly 600 members in the bureau at a dollar a year. The reorganization calls for membership for three years at $10 a year. Membership on that basis also provides for membership in the Ohio Farm Bureau Federation.

It is explained that one-half of the fee of $10 remains in Scioto county for the use of the county bureau. The other half goes to the Ohio Federation which pays all campaign expenses and a dollar a year to the American Federation for individual dues.

Why Not?

"Mother," said little Ray, who has a boy's aversion to soap and water, "if you can hire a woman to do your washing for you, why can't I hire a little boy to take my baths for me?"—Boston Transcript.

Corsets Used to Hide Defects.

It is a fact well authenticated that corsets were originally adopted, not for comfort or health, but to conceal physical defects.

Pat Neff.

After a hard fight with former Senator Bailey, Pat Neff of Waco has won the Democratic nomination for governor of Texas. The nomination is equivalent to an election. The defeated candidate based his campaign on opposition to labor unions and to the Wilson administration generally, both of which were championed by Neff.

SQUIRREL SEASON OPENS WEDNESDAY

With an exceedingly heavy "mast" to feed on, squirrels are reported more plentiful throughout this section than for a number of years and scores of local nimrods are arranging to invade the woods in quest of the little bushy tailed animals Wednesday when the season opens.

The open season runs 35 days and closes on October 20. The bag limit is five and sale is unlawful.

One Wrist Broken; Other Dislocated In Fall

Calloway Combs, son of Elijah Combs of Wheelersburg, fell from a grapevine swing Sunday and suffered a broken right wrist and a dislocated left wrist. Combs is about 11 years old and was having much fun on the grapevine swing when he suddenly fell. Dr. G. M. Andre attended the lad and sent him to the Fowler X-ray laboratory for an X-ray of the broken wrist this morning.

PRESBYTERY OPENS AT WINCHESTER

The fall meeting of the Portsmouth Presbytery will be held in the First Presbyterian Church of Winchester, O., today and tomorrow. The delegates from the Second Presbyterian church will be Dr. Horst, Rev. Buck and Mr. W. L. Lesslom. The retiring Moderator, Dr. Horst, will deliver the sermon on Monday evening.

The First Presbyterian church will be represented by Rev. D. C. Boyd and W. H. Schwartz and the Central Presbyterian by Rev. R. B. Cartwright and William Pressler. Rev. L. O. Wright, of this city, field pastor of the Presbytery, will also be in attendance.

Inventions Suggested by Nature.

The ram of the modern men-of-war is the dealer of the swordfish of the Indo Pacific ocean. Its upper jaw has a long beak or ram, by means of which it can pierce not only fish, but the sides of timber built ships. Even the plants have forestalled human inventions. Nearly everybody, perhaps, has wondered why the stems of nearly all plants and the trunks and branches of trees are round instead of any other shape. The existence of tall plants and trees depend largely on the wind force. And a tree with a square trunk and branches would offer so much resistance to the wind that it would be continually having its branches snapped. It is for the same reason that engineers build tall chimneys and piers for bridges round in section in preference to any other form.

Selfishness Well Defined.

How narrow the survey of selfishness! It is like looking at a landscape through the end of a tube, which shows it only as a spot. It is like being on a mountain top with so stiff a rock that you cannot turn your head to see any part of the vast round of vision except that which is just before your eyes.—A. M. O. A.

Too Anxious.

Mary Ellen had just arrived at grandma's house and announced herself as being thirsty. "Don't drink water, Mary," said grandmother. "Here, a nice glass of milk you can have." Little Mary Ellen discovered that grandmother insisted that she drink the glass of milk. Finally Mary Ellen looked at grandmother and pleadingly asked, "Why, has it had a fly in it?" she asked.

Chilo Enters Local Trade

The steamer Chilo has been entered in the Cincinnati-Huntington trade and from now on a boat will leave Cincinnati for Huntington every day except Sunday.

The Ohio river registered 13.6 and falling here this morning.

The Chilo passed down Monday for the Queen City.

Can You Beat This One?

Captain Billy Williamson of the Seventh street engine house says that he had one of the largest sunflowers in the county. He has just cut one down in his backyard that measures 17 inches in diameter and weighs 12½ pounds. He also has three other large flowers 10, 12 and 14 inches in diameter.

JAPAN'S DREAM OF POWER INCLUDES THE DOMINATION OF THE PACIFIC

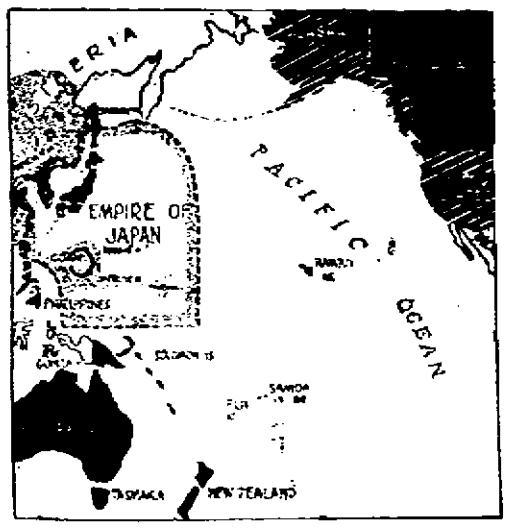

The domination of the Pacific lies between America, Britain and Japan. How each nation ranks on the Pacific is shown in the above map. Japanese expansion in the past few years has alarmed Australia. The Japs have taken over Formosa, Corea, the Shantung peninsula, the Marshall islands, the Caroline islands, the Ladrone islands, and within the past few weeks the northern half of the Russian island of Saghalin, the southern half of which they took at the close of the Russo-Japanese war. Will their next step be occupation of eastern Siberia, or an attempt to get hold of the Philippine islands?

SPEEDING UP THE MAIL SERVICE

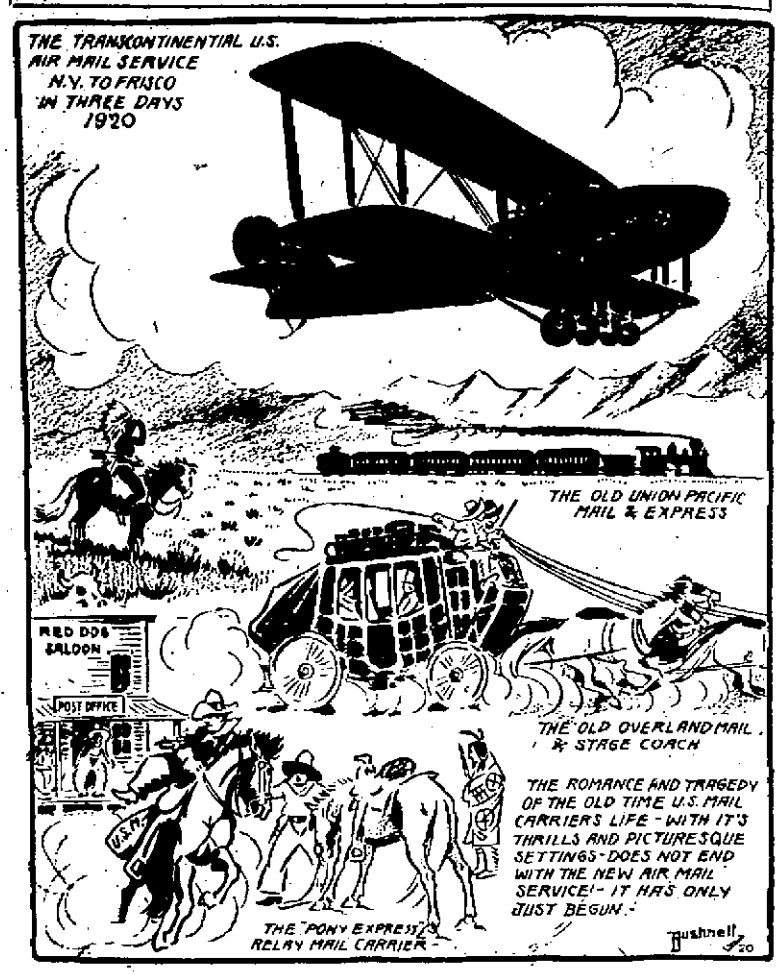

JEWISH NEW YEAR IS CELEBRATED

With the usual solemnity, local Jews commenced the celebration of their religious New Year Rosh Hashana, with services in the Temple Third and Washington streets with the setting of the sun last evening. Services were held this morning at 9:30 with Rabbi Hyman Iola of Cincinnati in charge.

One of the principal features of the morning's service today was the blowing of the Shofar, the ram's horn.

Rabbi Hyman Iola, last evening delivered an inspiring sermon before a large congregation. He declared that "the purpose of holidays is to instill in us an incentive and desire to break through the colways of selfishness and prepare for a year of higher resolves."

He explained that Rosh Hashana is the most solemn of all the Jewish holidays because it is an appeal to the individual rather than the masses.

"The specific duty of Judaism, he asserted "is to affirm our faith in God and to recognize the authoritity of the moral law."

"Without this supreme motive, how could the Jews have passed through all the ages and vicissitudes" Rabbi Iola asked.

Rosh Hasana is the first of a series of Jewish holidays lasting nearly a month.

Police Claim They Have Nabbed Bicycle Thieves

With the arrest of Melvin Jenkins and Delbert Jenkins, brothers, notorious local characters, the police believed they have cleared up the thefts of a number of bicycles in this city during the past few weeks.

The investigation made by the police and which led to the arrest of the two prisoners Sunday disclosed that they have within the past few days sold a number of bicycles known to have been stolen, the officers say.

Meet Tonight

Harmony Lodge K. of P. will meet tonight in Plumbers' Hall over Carr's Jewelry store.

OBITUARY

Henry A. Nageleisen Funeral

The funeral of Henry A. Nageleisen late of Arion who died Friday night at Hempstead Hospital will be held at one o'clock this Monday afternoon from the home of Mr. and Mrs. R. S. Prichard, 718 Fourth street with Rev. R. B. Cartwright of Central Presbyterian church in charge. Burial will be in Greenlawn.

BIRTHS

Mr. and Mrs. L. G. Reckemer of Canton are rejoicing over the arrival of a son, weighing 9½ pounds, Saturday, Sept. 11. This is the second arrival at the home of the happy couple. The first one also being a boy, now past three years old. Mr. Reckemer is a member of the firm of Reckemer Bros., contracting plumbers of Canton, Ohio, and Mrs. Reckemer will be remembered as Mayme Best, daughter of Mr. and Mrs. Chas. F. Best of Washington street this city and for many years bookkeeper for the late Chas. F. Turner, commission merchant.

Seriously Ill

George M. Rallady of Waller street is seriously ill at his home. He is one of the city's best known citizens.

Reform Wrought by Missionaries.

There is in the Fiji Islands a font which can only be described as the most pathetic in the world. It is made out of the piece of rock on which little children were brained before being eaten! The result produced by the missionaries on these islands wrung from Charles Darwin this tribute: "They have abolished human sacrifices and the power of an idolatrous priesthood, and a system of profligacy unparalleled in any part of the world." Missionaries at work in the islands not many years back often saw the ovens where the cannibals baked their victims.—London Morning Post.

No Import. Climatic Changes.

There has be[illegible] no well-authenticated changes of c[illegible] within the last 2,000 years. C[illegible] due to man, such as deforesta[illegible] agriculture, the building of canals [illegible] roads or telegraph have only a local effect.

Jud Tunkins.

Jud Tunkins says he doesn't believe there is any lion or tiger or other wild animal as dangerous to human life as a young woman who is showing off to a rich uncle how fast she can run her new automobile.

We Do The Rest
QUICK REPAIR SHOE SHOP
908 Gallia, Near Gay
We have hi grade Excelsior shoes
Low Prices
CALL 254

Coal Firm Signs Scale

WILLIAMSON, W. VA., Sept. 13—The Alma Thacker Coal Company of Columbus, Ohio, with a mine in the Mingo county field, today signed the scale of the United Mine Workers according to an announcement by David Fowler of Scranton, Pa., international organizer of the union. The mine has been idle since the strike was called several months ago. It is on the Kentucky side of Tug river.

Starts Row; Is Arrested

H. J. Owen, aged 32, steelworker, was arrested Sunday by the police on a warrant issued from Municipal court charging him with disorderly conduct. The complaint was made by his wife Ethel C. Owen, who told the police Owen came home and started a row. The accused was released on bond for his appearance in Municipal court for trial.

REFERENDUM ON FRANCHISE

IRONTON, O., September 13.—Mayor Collett yesterday filed with the city auditor as provided by law, his petition for a referendum in the case of the ordinance granting a franchise to the Ohio Valley Electric Railway Company. The petition contains 300 names, according to report and after resting with the auditor ten days it will be certified to the Board of Elections for a referendum vote at the regular election in November.

BACKWARD WEATHER MAY HURT CORN CROP

CHILLICOTHE, O., September 13.—Farmers of Ross county are fearful that their crops of corn will be greatly reduced by the "backward weather" now existing. Especially will this prove to be the case should there be killing frosts before September 20.

This fact is borne out by a report Saturday by the Ohio Federal Co-operative Crop Bureau to the effect frosts would not only reduce the crop but would bring a large amount of soft unmarketable corn to the markets.

On the first of September, three more weeks of warm dry weather were needed to mature the crop in Ohio.

MADE RICH HAUL

Thieves burglarized the Paris Fashion Store in Ironton and stole ladies' ready-to-wear apparel to the value of $1,000.

The robbery was not discovered until Manager Hoerner opened his place of business Saturday. The police here have been asked to keep a lookout for the thieves.

BEN HURS NOTICE

The regular meetings are now on Tuesday nights 7:30 prompt. Tomorrow night class initiation, refreshments and dancing all for members only. Everything free. Come.

12-1-N & N

Ben Hurs To Initiate Class

All members of Ben Hur Lodge are requested to attend the regular meeting of the lodge tomorrow, Tuesday night. The meetings nights were recently changed from Friday to Tuesday. The business sessions start at 7:30 o'clock sharp. A class of candidates will be initiated and after the meeting the refreshments will be served. [illegible] meeting Wykoff's orchestra will furnish music for dancing. Members only will take part in the dance which will last for about three hours.

Education in Ireland.

The national system of education was introduced into Ireland in 1831 to take the place of the Society for the Education of the Poor. Prior to the establishment of the national system the schools had been conducted by the churches as non-pay schools, or were conducted by charitable societies, with the help of grants from the government.

THE PORTSMOUTH AUTO SUPPLY CO.
Everything For The Automobile
821 Gallia Street
Portsmouth, Ohio.
BILL HOLLENBACK, Manager